

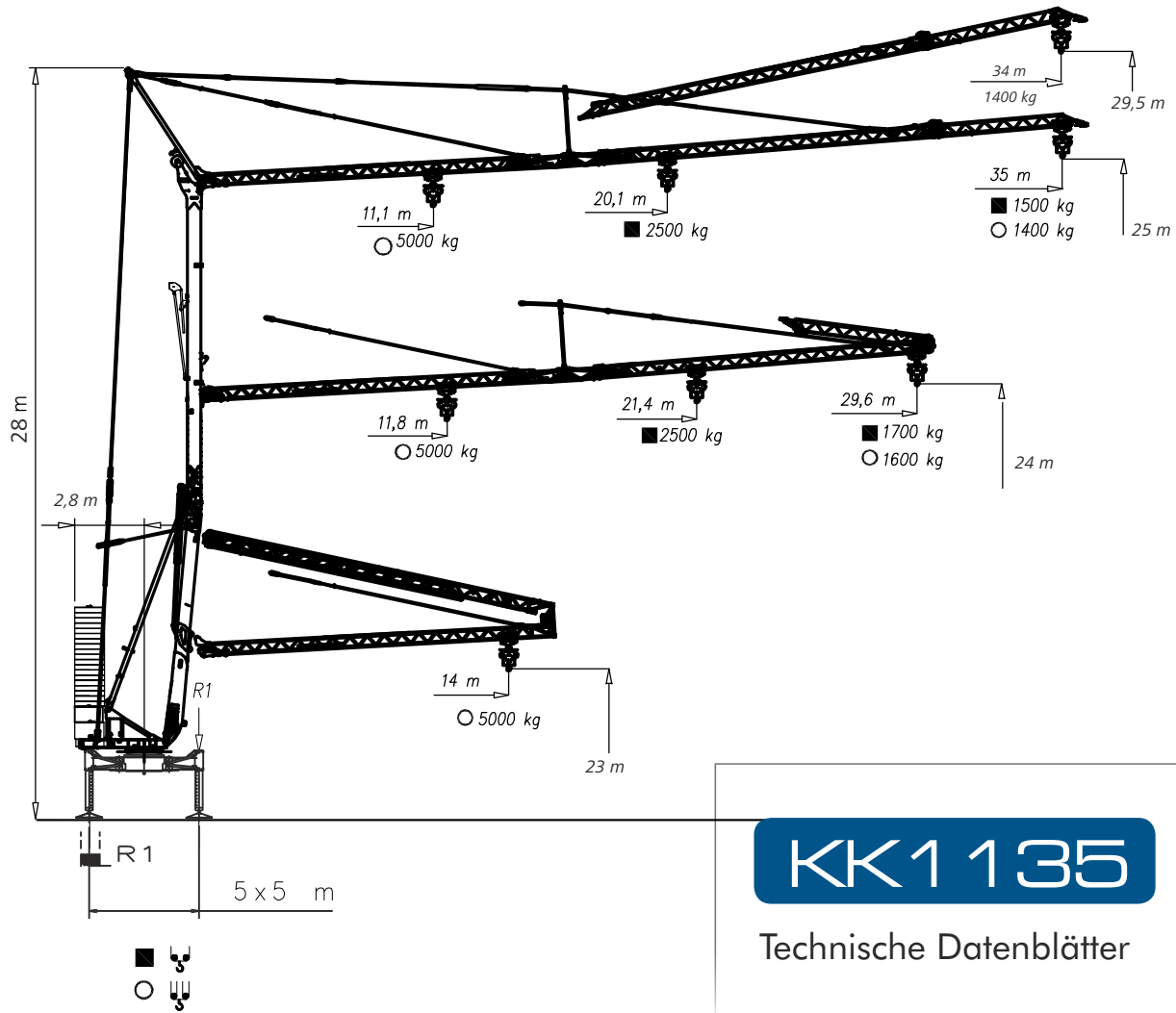

Tief laden - hoch aufbauen:
mit »KramerKran Verlegesysteme«
neue Idee - neue Lösung



KK1 135
Technische Datenblätter

KK1 135

Lastkurven | Courbes de charges | Load diagrams | Curve di carico | Curvas de cargas

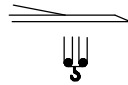
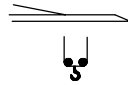
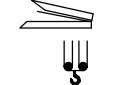
	<table border="1"> <tr> <td>3</td> <td>20</td> <td>39</td> <td>m</td> </tr> <tr> <td>1000</td> <td>1000</td> <td>1000</td> <td>kg</td> </tr> </table>	3	20	39	m	1000	1000	1000	kg																																												
3	20	39	m																																																		
1000	1000	1000	kg																																																		
	<table border="1"> <tr> <td>12,5</td> <td>14</td> <td>16</td> <td>18</td> <td>20</td> <td>22</td> <td>24</td> <td>26</td> <td>28</td> <td>30</td> <td>32</td> <td>34</td> <td>35</td> <td>m</td> </tr> <tr> <td>5000</td> <td>4320</td> <td>3660</td> <td>3160</td> <td>2780</td> <td>2470</td> <td>2220</td> <td>2010</td> <td>1840</td> <td>1690</td> <td>1560</td> <td>1450</td> <td>1400</td> <td>kg</td> </tr> </table> <table border="1"> <tr> <td>11,9</td> <td>12</td> <td>14</td> <td>16</td> <td>18</td> <td>20</td> <td>22</td> <td>24</td> <td>26</td> <td>28</td> <td>29.6</td> <td>m</td> </tr> <tr> <td>5000</td> <td>4910</td> <td>4030</td> <td>3410</td> <td>2950</td> <td>2590</td> <td>2300</td> <td>2070</td> <td>1880</td> <td>1710</td> <td>1600</td> <td>kg</td> </tr> </table>	12,5	14	16	18	20	22	24	26	28	30	32	34	35	m	5000	4320	3660	3160	2780	2470	2220	2010	1840	1690	1560	1450	1400	kg	11,9	12	14	16	18	20	22	24	26	28	29.6	m	5000	4910	4030	3410	2950	2590	2300	2070	1880	1710	1600	kg
12,5	14	16	18	20	22	24	26	28	30	32	34	35	m																																								
5000	4320	3660	3160	2780	2470	2220	2010	1840	1690	1560	1450	1400	kg																																								
11,9	12	14	16	18	20	22	24	26	28	29.6	m																																										
5000	4910	4030	3410	2950	2590	2300	2070	1880	1710	1600	kg																																										
	<table border="1"> <tr> <td>22,7</td> <td>24</td> <td>26</td> <td>28</td> <td>30</td> <td>32</td> <td>34</td> <td>35</td> <td>m</td> </tr> <tr> <td>2500</td> <td>2340</td> <td>2130</td> <td>1950</td> <td>1800</td> <td>1670</td> <td>1550</td> <td>1500</td> <td>kg</td> </tr> </table> <table border="1"> <tr> <td>21,4</td> <td>22</td> <td>24</td> <td>26</td> <td>28</td> <td>29.6</td> <td>m</td> </tr> <tr> <td>2500</td> <td>2410</td> <td>2180</td> <td>1980</td> <td>1810</td> <td>1700</td> <td>kg</td> </tr> </table>	22,7	24	26	28	30	32	34	35	m	2500	2340	2130	1950	1800	1670	1550	1500	kg	21,4	22	24	26	28	29.6	m	2500	2410	2180	1980	1810	1700	kg																				
22,7	24	26	28	30	32	34	35	m																																													
2500	2340	2130	1950	1800	1670	1550	1500	kg																																													
21,4	22	24	26	28	29.6	m																																															
2500	2410	2180	1980	1810	1700	kg																																															
	<table border="1"> <tr> <td>3</td> <td>14</td> <td>m</td> </tr> <tr> <td>5000</td> <td>5000</td> <td>kg</td> </tr> </table>	3	14	m	5000	5000	kg																																														
3	14	m																																																			
5000	5000	kg																																																			

Eckdrücke | Reactions | Réactions | Reazioni | Reacciones | Reações

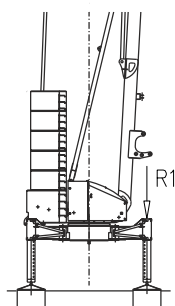

R1 ● 31 t ■ 24 t

▲ 17.5 t ○ 30.6 t

- Reaktionskräfte in Betrieb | Reazioni in servizio | Reactions in service | Réactions en service
Reacciones en servicio | Em serviço
- Reaktionskräfte außer Betrieb | Reazioni fuori servizio | Reactions out of service | Réactions hors service
Reacciones fuera de servicio | Fora de serviço
- ▲ Konstruktionsgewicht ohne Transportachse | Peso della gru senza assali | Dead weight without transport axles
Poids de construction sans eissieux | Peso de la grua sin tren de transporte | Peso de grua sem carro de transporte
- Ballastgewicht | Peso zavorra rotante | Ballast weight | Poids du lest
Peso de lastre | Peso de lastre rotativo



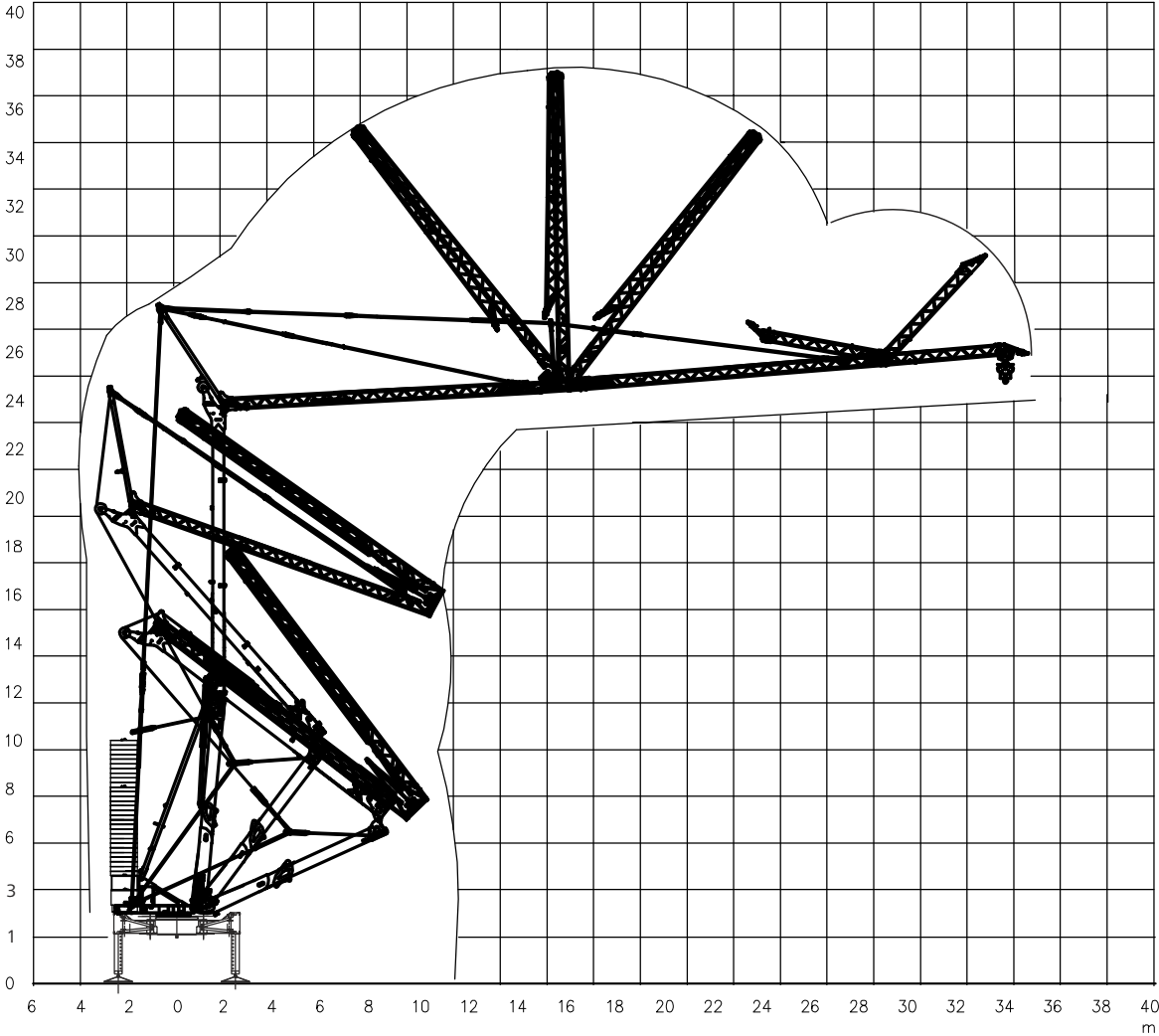

Montage | Montage | Erection | Montaggio | Montaje | Montagem



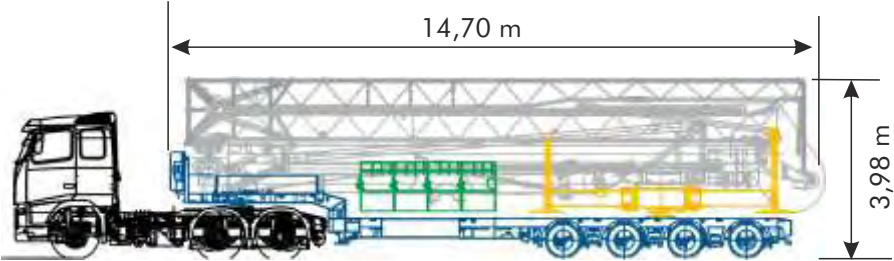

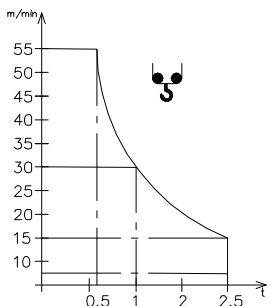
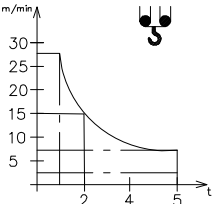



m42



Transport | Transport | Transport | Trasporto | Transporte



V12.40 Sollevamento Hoisting Levage Heben Elevaciòn Elevaçao	m/min							V12.40 8.8 kW (12 Hp) 18 kVA 
	t	4	15	30	55			
m/min								
	t	2.5	2.5	1.0				0.6
m/min								
	t	5.0	5.0	2.0				1.2

Carrello Trolleying Distribuciòn			1a	0 → 45	m/min	2.2 kW / 3 kW
			2a	0 → 17	m/min	3 kW
			3a			
Rotazione Slewing Orientaciòn			1a	0 → 17	m/min	3 kW
			2a	0 → 0.8	giri/min tr/min rp/min	2.2 kW
			3a			

Rete elettrica | Réseau | Mains supply | Netzstrom | Red | Rede electrica

400 V - 50 Hz

Potenza elettrica necessaria | Puissance électrique nécessaire | Necessary electric power
Anschlusswert | Potencia electrica necesaria

V12.40 18 kVA
V15.45 20 kVA

Conforme alla direttiva 2000/14/CE sul livello acustico
Conforme à la directive 2000/14/CE sur le niveau acoustique
In compliance with the 2000/14/CE instruction on noise level
Germäss EWG-Richtlinie 2000/14/CE über Schall-Leistungspegel
Conforme con la direttiva 2000/14/CE sobre el nivel acustico

FEM 1.001 – A3