

kramer  
kran  
Verlegesysteme



## Technischer Katalog

KK 724

KK 1 131

KK 828

KK 1 135

KK 930

KK 1 140

HYDRAULISCHER SCHNELLMONTAGEKRAM  
GRU A MONTAGGIO RAPIDO

GRUE A MONTAGE RAPIDE  
GRUA DE RAPIDO MONTAJE

GRUA DE MONTAGEM RAPIDA  
QUICK SELF-ERECTING CRANE

## DAS INTELLIGENTE KRAN-VERLEGESYSTEM

für mehr Effizienz und Return on Investment

- über 70% Zeitersparnis bei der Gesamtmontage<sup>\*)</sup>
- über 50% Ersparnis bei der Arbeitskraft<sup>\*)</sup>

<sup>\*)</sup> gegenüber herkömmlichen Systemen



Abb.1: das komplette und einfach zu handhabende Verlegesystem!



Abb.2: das Verlegesystem in seiner ganzen Größe!

Tief laden - hoch aufbauen:

mit »KramerKran Verlegesysteme«

neue Idee - neue Lösung

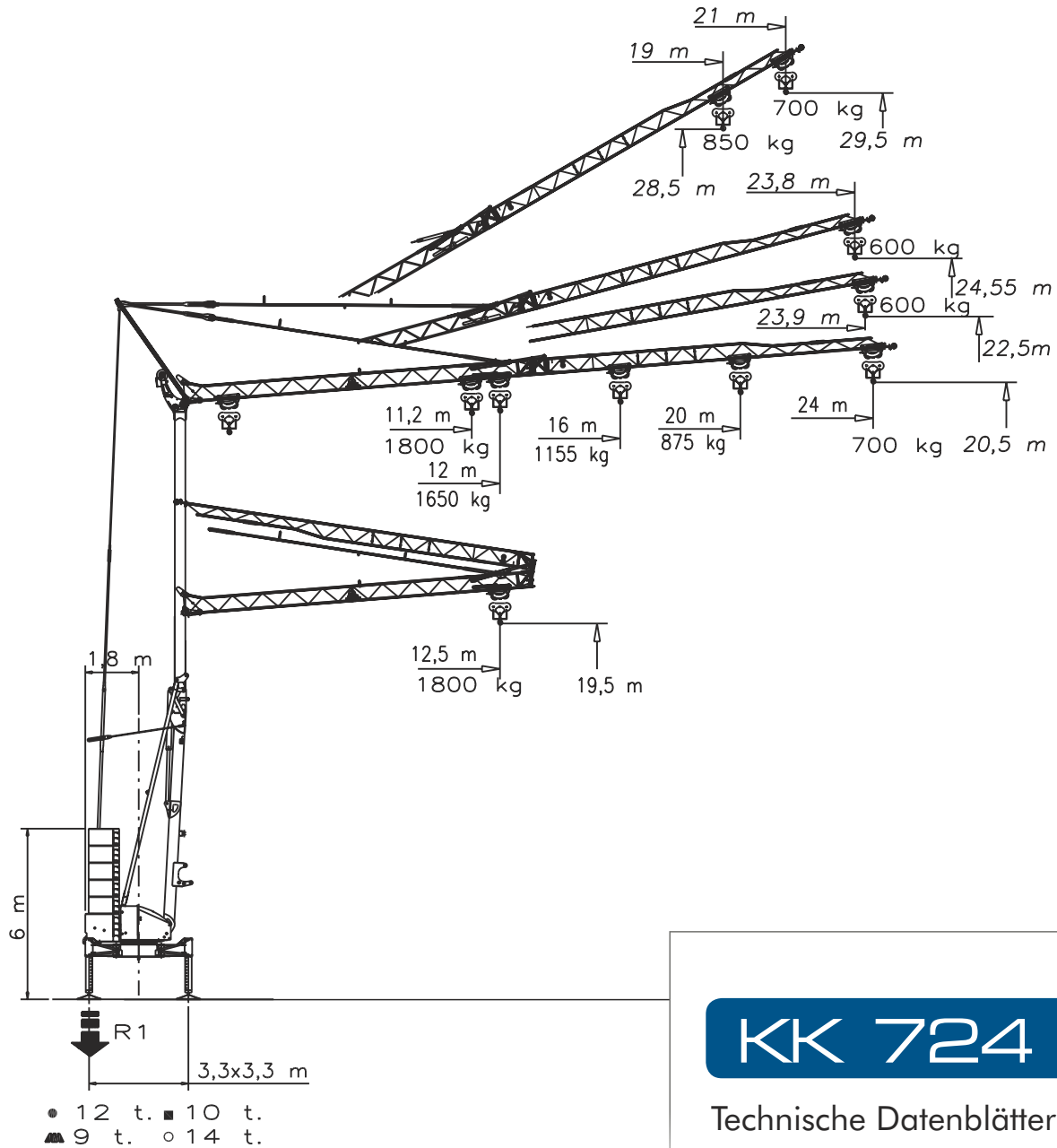



**KK 724**

Technische Datenblätter

# KK 724

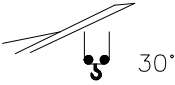
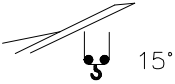
## Lastkurven | Courbes de charges | Load diagrams | Curve di carico | Curvas de cargas

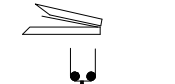
	<table border="1"> <tr> <td>3</td> <td>19</td> <td>21</td> <td>m</td> </tr> <tr> <td>1800</td> <td>850</td> <td>700</td> <td>kg</td> </tr> </table>	3	19	21	m	1800	850	700	kg						
3	19	21	m												
1800	850	700	kg												
	<table border="1"> <tr> <td>3</td> <td>22</td> <td>23,8</td> <td>m</td> </tr> <tr> <td>600</td> <td>600</td> <td>600</td> <td>kg</td> </tr> </table>	3	22	23,8	m	600	600	600	kg						
3	22	23,8	m												
600	600	600	kg												
	<table border="1"> <tr> <td>3</td> <td>11,2</td> <td>12</td> <td>16</td> <td>20</td> <td>24</td> <td>m</td> </tr> <tr> <td>1800</td> <td>1800</td> <td>1650</td> <td>1155</td> <td>875</td> <td>700</td> <td>kg</td> </tr> </table>	3	11,2	12	16	20	24	m	1800	1800	1650	1155	875	700	kg
3	11,2	12	16	20	24	m									
1800	1800	1650	1155	875	700	kg									
	<table border="1"> <tr> <td>3</td> <td>12,5</td> <td>m</td> </tr> <tr> <td>1800</td> <td>1800</td> <td>kg</td> </tr> </table>	3	12,5	m	1800	1800	kg								
3	12,5	m													
1800	1800	kg													

## Eckdrücke | Reactions | Réactions | Reazioni | Reacciones | Reacções

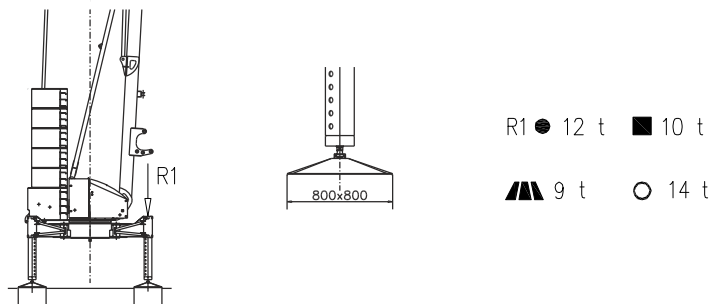

- Reaktionskräfte in Betrieb | Reazioni in servizio | Reactions in service | Réactions en service  
Reacciones en servicio | Em serviço
- Reaktionskräfte außer Betrieb | Reazioni fuori servizio | Reactions out of service | Réactions hors service  
Reacciones fuera de servicio | Fora de serviço
- ▲ Konstruktionsgewicht ohne Transportachse | Peso della gru senza assali | Dead weight without transport axles  
Poids de construction sans eissieux | Peso de la grua sin tren de transporte | Peso de grua sem carro de transporte
- Ballastgewicht | Peso zavorra rotante | Ballast weight | Poids du lest  
Peso de lastre | Peso de lastre rotativo

Montage | Montage | Erection | Montaggio | Montaje | Montagem

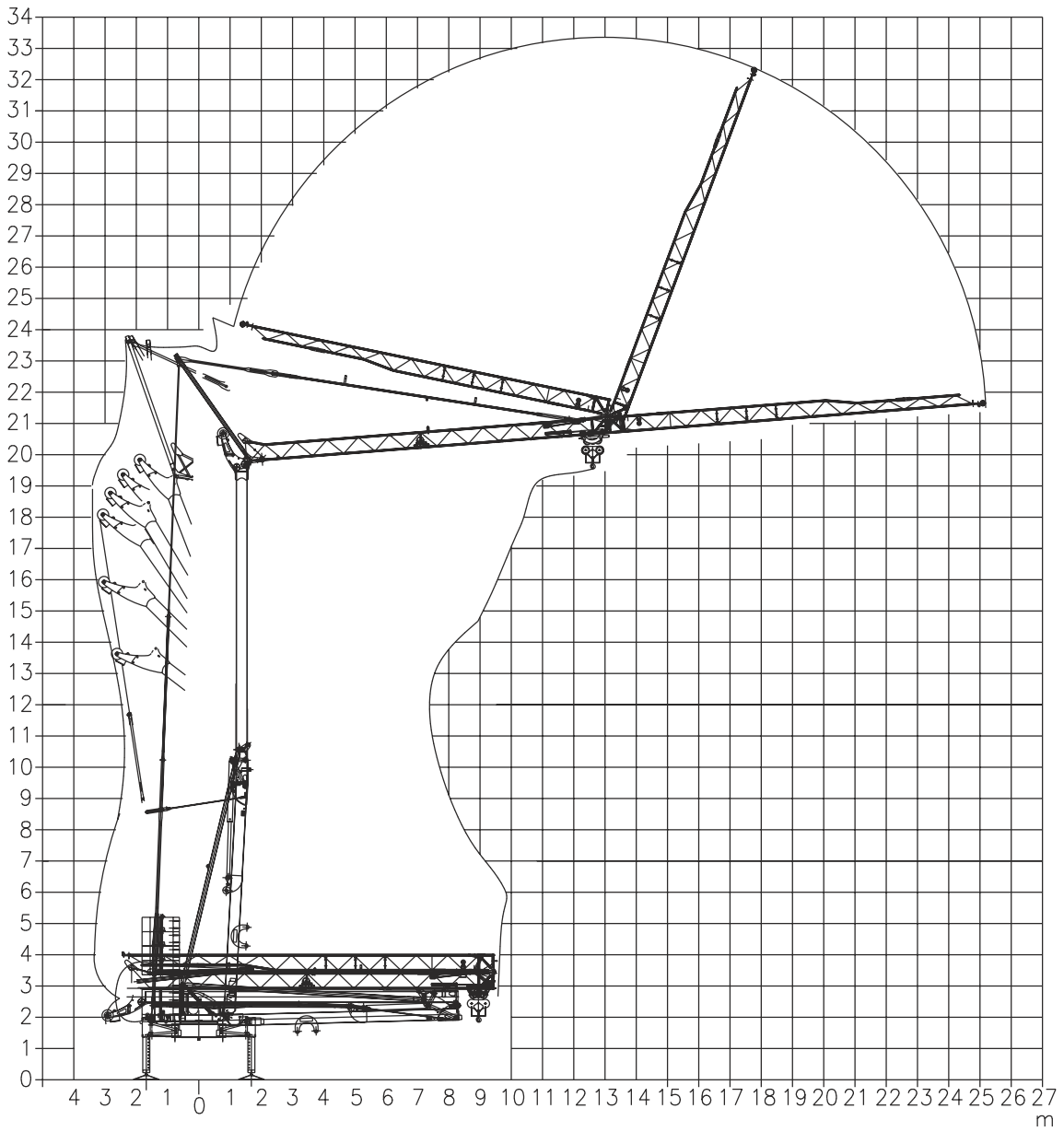

Transport | Transport | Transport | Trasporto | Transporte

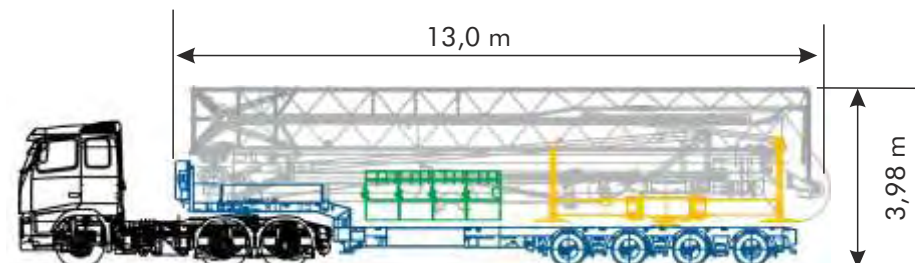

# KK 724

## Antriebe | Mechanisms | Mécanismes | Meccanismi | Mecanismos

V7,5.30 230 Volt Sollevamento Hoisting Levage Heben Elevaciòn Elevaçao					 	V7,5.30 5.5 kW (7.5 Hp) 2-11 kVA 
	m/min	4	11	25		
	t	1.8	1.8	0.7		
		4	16	30		
		1.8	1.8	0.7		

V7,5.30 400 Volt Sollevamento Hoisting Levage Heben Elevaciòn Elevaçao					 	V7,5.30 5.5 kW (7.5 Hp) 11 kVA 
	m/min	4	11	30		
	t	1.8	1.8	0.7		
		4	16	30		
		1.8	1.8	0.7		

Carrello Trolleying Distribuciòn Katzfahren Distribuiçao			2a	0 → 30	m/min	2.2 kW (Hp 3)
			1a			
Rotazione Slewing Orientaciòn Schwenken Rotaçao			1a	0 → 0.8	giri/min tr/min rp/min	2.2 kW (Hp 3)
			2a			
			3a			

**Rete elettrica | Réseau | Mains supply | Netzstrom | Red | Rede electrica** **230/400 V - 50 Hz**

**Potenza elettrica necessaria | Puissance électrique nécessaire | Necessary electric power**  
**Anschlusswert | Potencia electrica necesaria** **1/3PH 2-11 kVA**

**FEM 1.001-A3 2000/14/CE**

**KramerKran**  
 Reutebuck 1  
 79843 Löffingen

Telefon 07654 - 7 74 27  
 Telefax 07654 - 7 74 28

info@kramerkran.de  
 www.kramerkran.de



Documento commerciale non contrattuale  
 Per tutte le informazioni tecniche riferirsi  
 alle corrispondenti istruzioni

Unverbindliches Vertriebsdokument.  
 Für technische Informationen, siehe die  
 entsprechenden Anweisungen.

This commercial document is not legally  
 binding. For any technical information, please  
 refer to the corresponding instructions.

Documento comercial non contractual  
 Para cualquier información técnica,  
 ver la noticia correspondiente.

Tief laden - hoch aufbauen:  
mit »KramerKran Verlegesysteme«  
neue Idee - neue Lösung

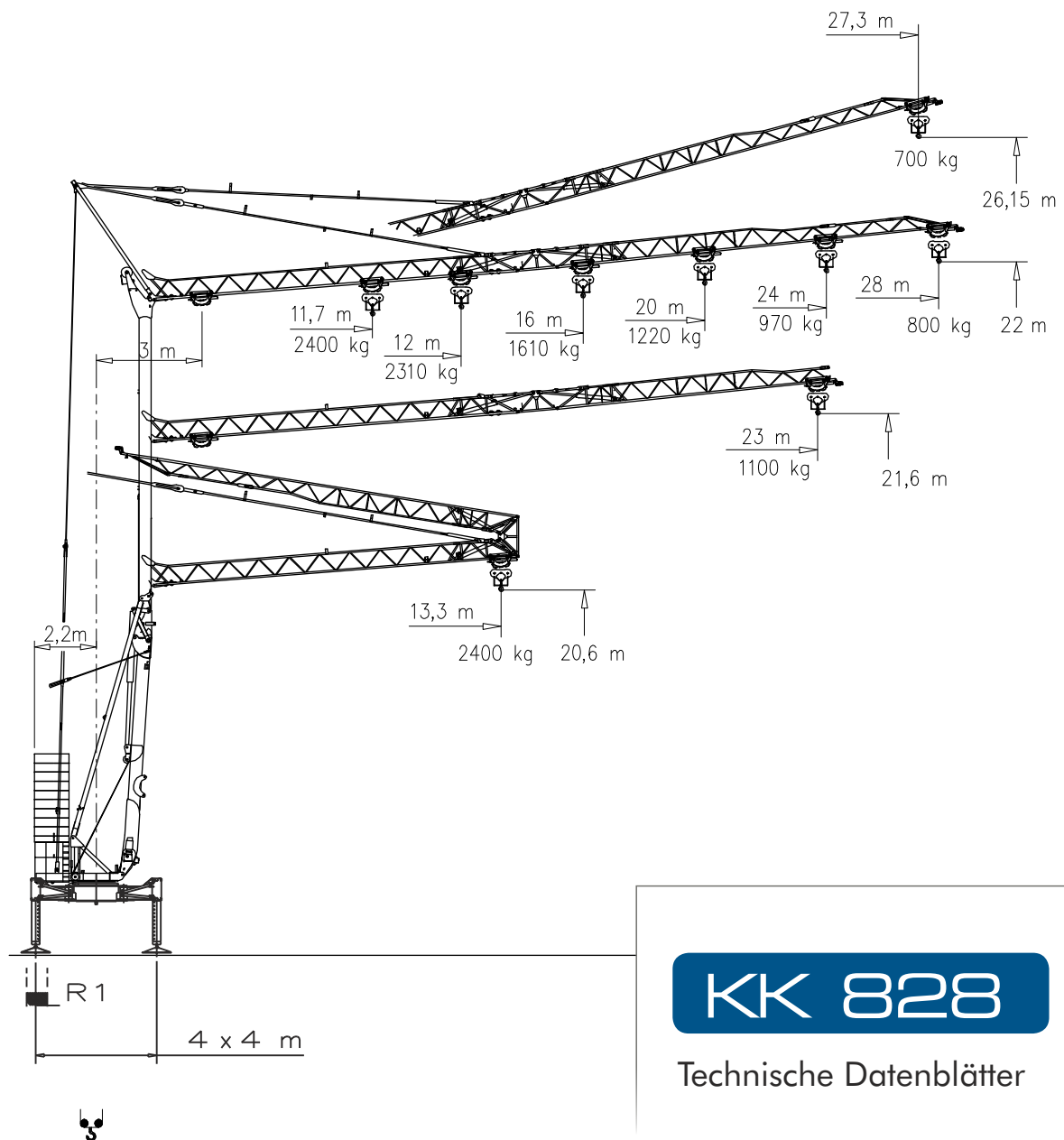

**KK 828**

Technische Datenblätter

## Lastkurven | Courbes de charges | Load diagrams | Curve di carico | Curvas de cargas

	<table border="1"> <tr> <td>3</td> <td>23</td> <td>27,3</td> <td>m</td> </tr> <tr> <td>700</td> <td>700</td> <td>700</td> <td>kg</td> </tr> </table>	3	23	27,3	m	700	700	700	kg								
3	23	27,3	m														
700	700	700	kg														
	<table border="1"> <tr> <td>3</td> <td>11,7</td> <td>12</td> <td>16</td> <td>20</td> <td>24</td> <td>28</td> <td>m</td> </tr> <tr> <td>2400</td> <td>2400</td> <td>2310</td> <td>1610</td> <td>1220</td> <td>970</td> <td>800</td> <td>kg</td> </tr> </table>	3	11,7	12	16	20	24	28	m	2400	2400	2310	1610	1220	970	800	kg
3	11,7	12	16	20	24	28	m										
2400	2400	2310	1610	1220	970	800	kg										
	<table border="1"> <tr> <td>3</td> <td>12,7</td> <td>16</td> <td>20</td> <td>23</td> <td></td> <td></td> <td>m</td> </tr> <tr> <td>2400</td> <td>2400</td> <td>1810</td> <td>1375</td> <td>1100</td> <td></td> <td></td> <td>kg</td> </tr> </table>	3	12,7	16	20	23			m	2400	2400	1810	1375	1100			kg
3	12,7	16	20	23			m										
2400	2400	1810	1375	1100			kg										
	<table border="1"> <tr> <td>3</td> <td>13,3</td> <td>m</td> </tr> <tr> <td>2400</td> <td>2400</td> <td>kg</td> </tr> </table>	3	13,3	m	2400	2400	kg										
3	13,3	m															
2400	2400	kg															

## Eckdrücke | Reactions | Réactions | Reazioni | Reacciones | Reacções

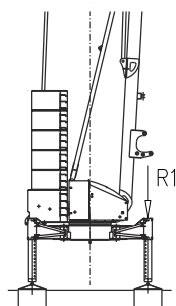

R1 ● 16 t ■ 12 t

▲ 9,4 t ○ 18,1 t

- Reaktionskräfte in Betrieb | Reazioni in servizio | Reactions in service | Réactions en service  
Reacciones en servicio | Em serviço
- Reaktionskräfte außer Betrieb | Reazioni fuori servizio | Reactions out of service | Réactions hors service  
Reacciones fuera de servicio | Fora de serviço
- ▲ Konstruktionsgewicht ohne Transportachse | Peso della gru senza assali | Dead weight without transport axles  
Poids de construction sans eissieux | Peso de la grua sin tren de transporte | Peso de grua sem carro de transporte
- Ballastgewicht | Peso zavorra rotante | Ballast weight | Poids du lest  
Peso de lastre | Peso de lastre rotativo



Montage | Montage | Erection | Montaggio | Montaje | Montagem

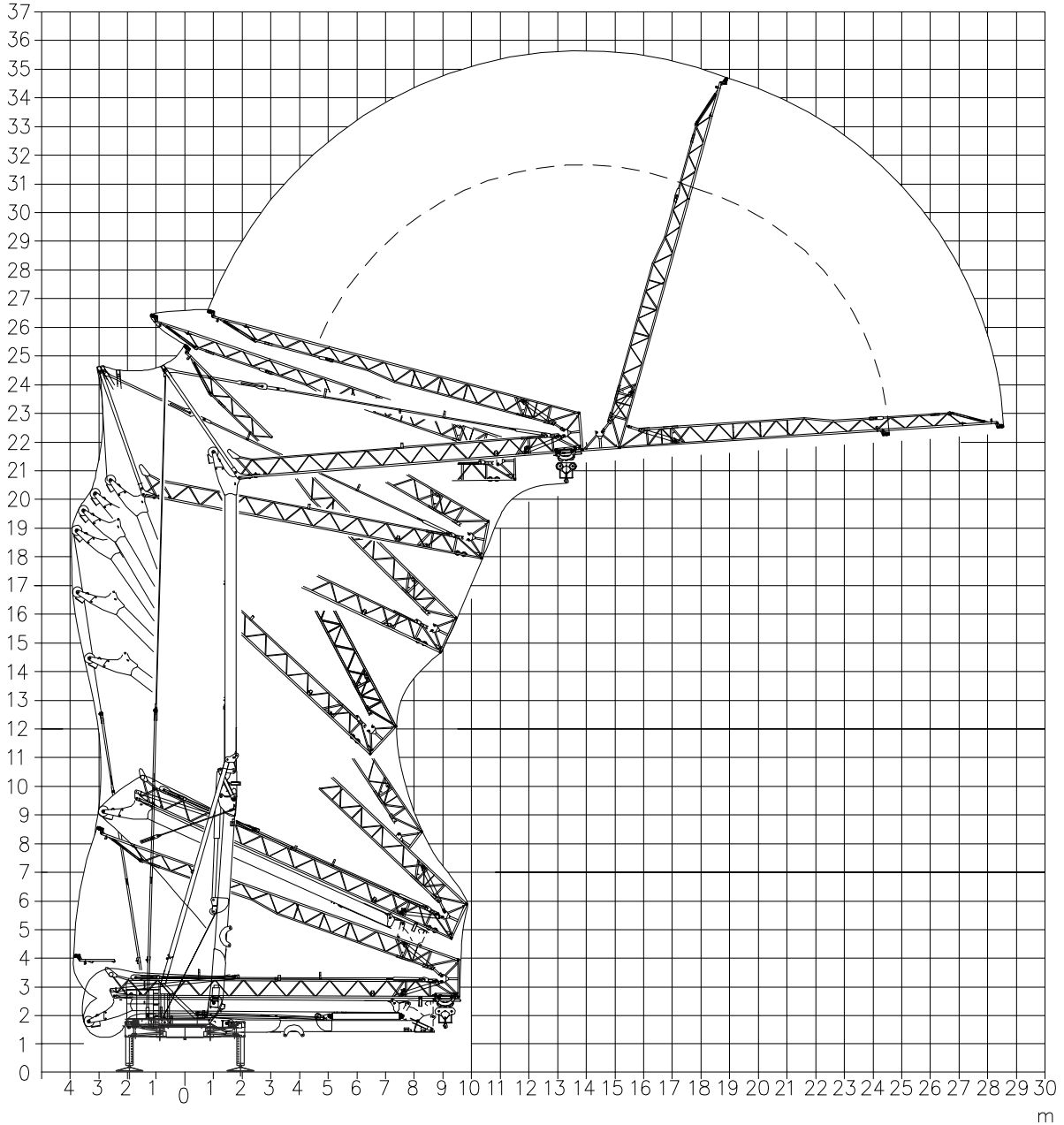



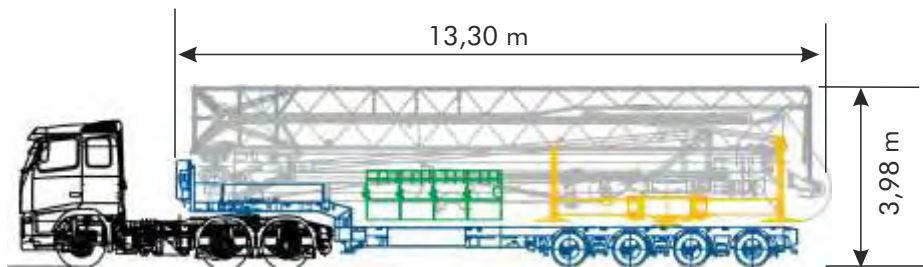



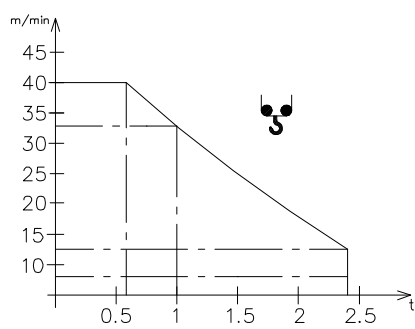

Transport | Transport | Transport | Trasporto | Transporte



# KK 828

## Antriebe | Mechanisms | Mécanismes | Meccanismi | Mecanismos

V9.32 Sollevamento Hoisting Levage Heben Elevaciòn Elevaçao						V9.32  6.6 kW (9 Hp)  17.5 kVA  
	m/min	4	13	32		
t	2.4	2.4	1.0	0.6		

Carrello Trolleying Distribuciòn			2a	0 → 30	m/min	2.2 kW (Hp 3)
			1a			
			2a			
Rotazione Slewing Orientaciòn			1a	0 → 0.8	giri/min tr/min rp/min	2.2 kW (Hp 3)
			2a			
			3a			

**Rete elettrica | Réseau | Mains supply | Netzstrom | Red | Rede electrica** **400 V - 50 Hz**

**Potenza elettrica necessaria | Puissance électrique nécessaire | Necessary electric power**  
**Anschlusswert | Potencia electrica necesaria** **17,5 kVA**

**FEM 1.001-A3 2000/14/CE**

**KramerKran**  
 Reutebuck 1  
 79843 Löffingen

Telefon 07654 - 7 74 27  
 Telefax 07654 - 7 74 28

info@kramerkran.de  
 www.kramerkran.de



Documento commerciale non contrattuale  
 Per tutte le informazioni tecniche riferirsi  
 alle corrispondenti istruzioni

Unverbindliches Vertriebsdokument.  
 Für technische Informationen, siehe die  
 entsprechenden Anweisungen.

This commercial document is not legally  
 binding. For any technical information, please  
 refer to the corresponding instructions.

Documento comercial no contractual  
 Para cualquier información técnica,  
 ver la noticia correspondiente.

Tief laden - hoch aufbauen:  
mit »KramerKran Verlegesysteme«  
neue Idee - neue Lösung

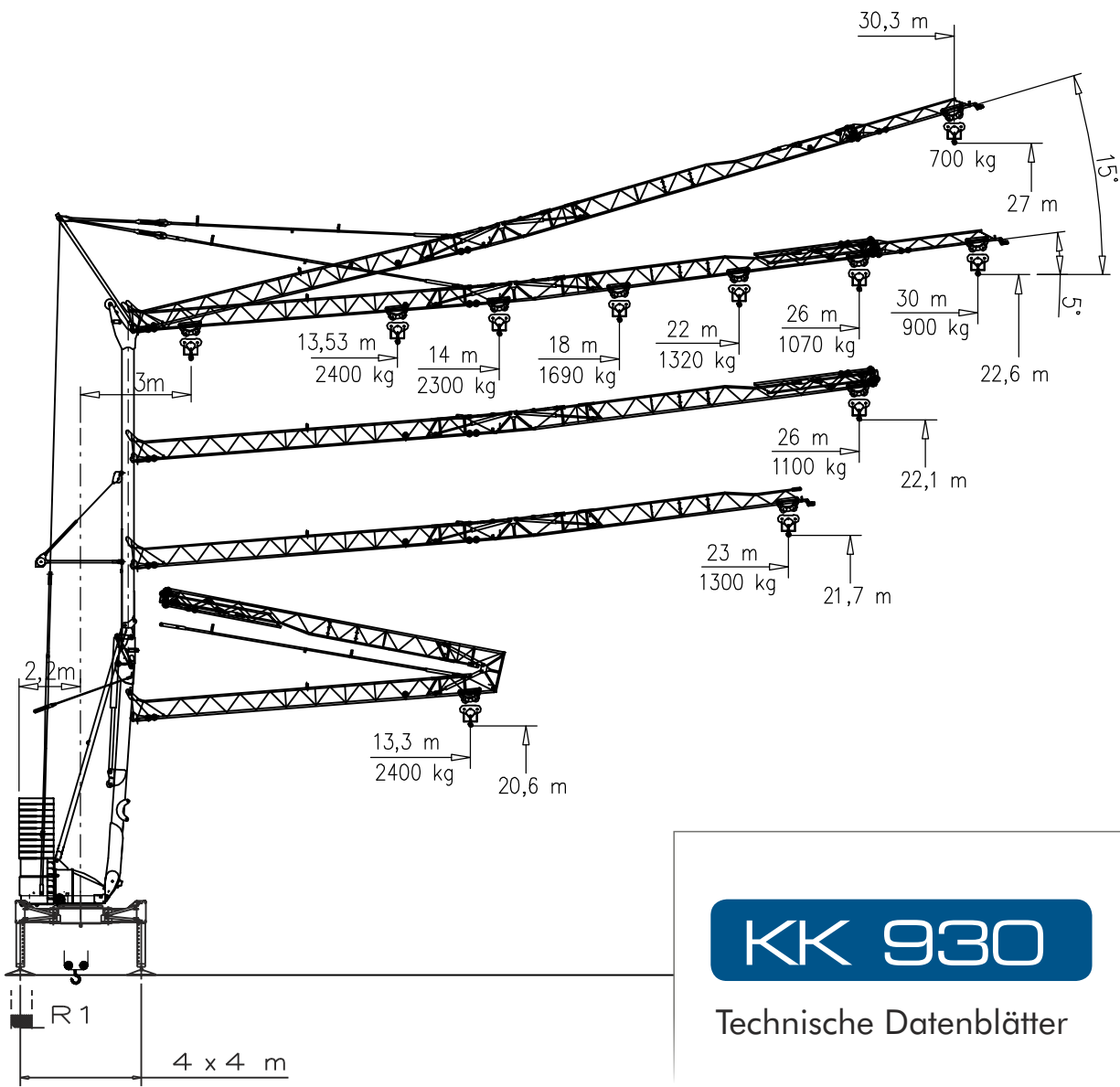

**KK 930**

Technische Datenblätter

# KK 930

## Curve di carico – Courbes de charges – Load diagrams – LastKurven – Curvas de cargas

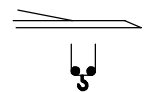
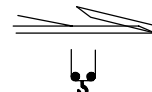
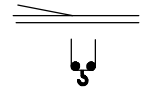
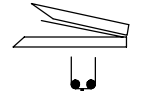
 15°	<table border="1"> <tr> <td>3</td> <td>24</td> <td>27</td> <td>30,3</td> <td>m</td> </tr> <tr> <td>700</td> <td>700</td> <td>700</td> <td>700</td> <td>kg</td> </tr> </table>	3	24	27	30,3	m	700	700	700	700	kg										
3	24	27	30,3	m																	
700	700	700	700	kg																	
	<table border="1"> <tr> <td>3</td> <td>13,53</td> <td>14</td> <td>18</td> <td>22</td> <td>26</td> <td>30</td> <td>m</td> </tr> <tr> <td>2400</td> <td>2400</td> <td>2300</td> <td>1690</td> <td>1320</td> <td>1070</td> <td>900</td> <td>kg</td> </tr> </table>	3	13,53	14	18	22	26	30	m	2400	2400	2300	1690	1320	1070	900	kg				
3	13,53	14	18	22	26	30	m														
2400	2400	2300	1690	1320	1070	900	kg														
	<table border="1"> <tr> <td>3</td> <td>13,7</td> <td>14</td> <td>16</td> <td>18</td> <td>20</td> <td>22</td> <td>24</td> <td>26</td> <td>m</td> </tr> <tr> <td>2400</td> <td>2400</td> <td>2350</td> <td>2000</td> <td>1720</td> <td>1510</td> <td>1350</td> <td>1210</td> <td>1100</td> <td>kg</td> </tr> </table>	3	13,7	14	16	18	20	22	24	26	m	2400	2400	2350	2000	1720	1510	1350	1210	1100	kg
3	13,7	14	16	18	20	22	24	26	m												
2400	2400	2350	2000	1720	1510	1350	1210	1100	kg												
	<table border="1"> <tr> <td>3</td> <td>14</td> <td>16</td> <td>18</td> <td>20</td> <td>21</td> <td>23</td> <td>m</td> </tr> <tr> <td>2400</td> <td>2400</td> <td>2020</td> <td>1750</td> <td>1540</td> <td>1450</td> <td>1300</td> <td>kg</td> </tr> </table>	3	14	16	18	20	21	23	m	2400	2400	2020	1750	1540	1450	1300	kg				
3	14	16	18	20	21	23	m														
2400	2400	2020	1750	1540	1450	1300	kg														
	<table border="1"> <tr> <td>3</td> <td>13,3</td> <td>m</td> </tr> <tr> <td>2400</td> <td>2400</td> <td>kg</td> </tr> </table>	3	13,3	m	2400	2400	kg														
3	13,3	m																			
2400	2400	kg																			

## Reazioni – Reactions – Réactions – Eckdrücke – Reacciones

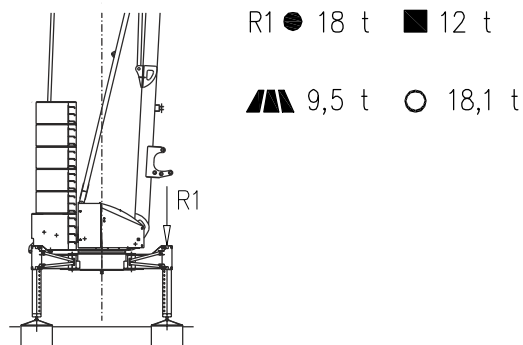



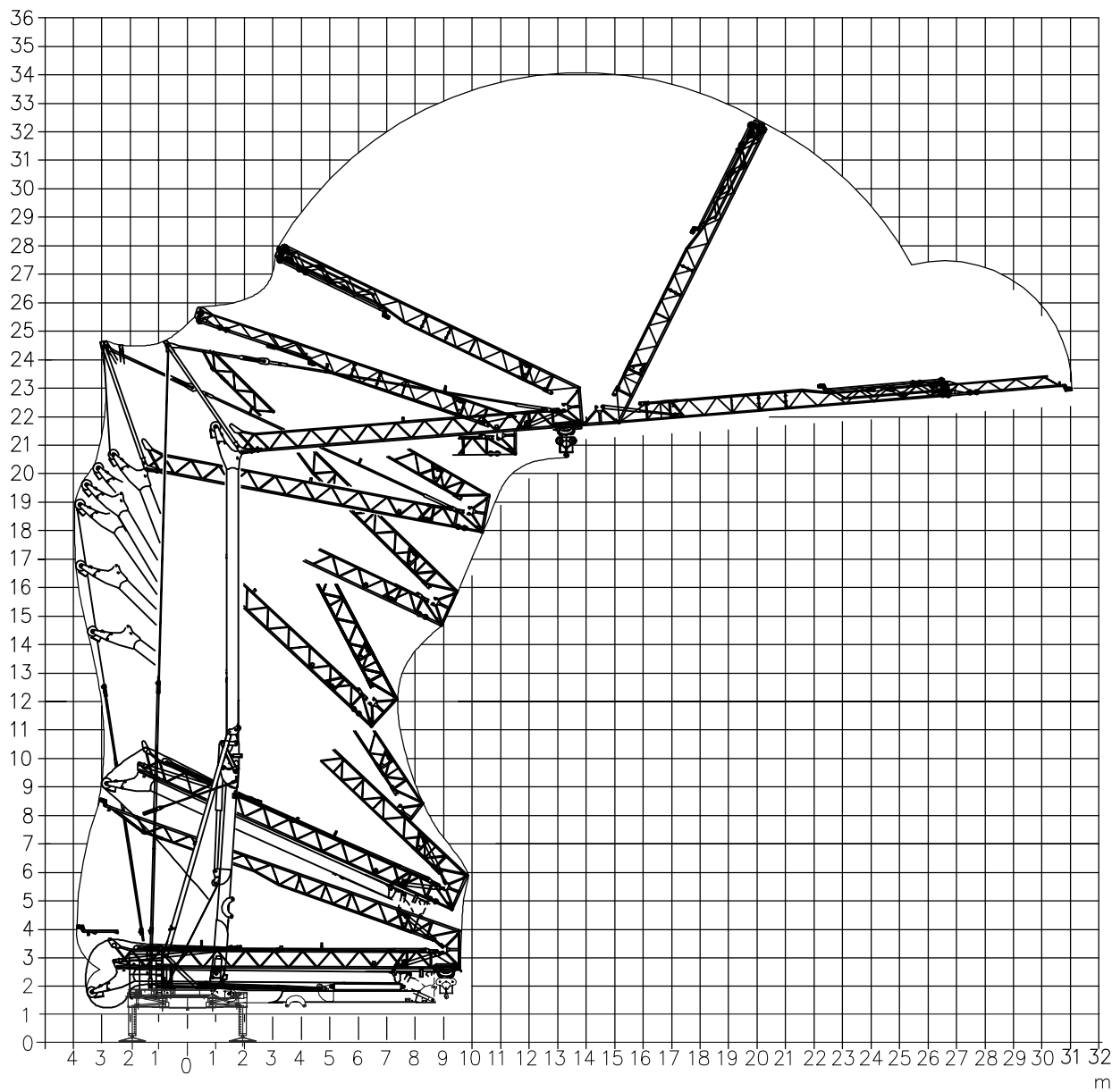

- Reaktionskräfte in Betrieb | Reazioni in servizio | Reactions in service | Réactions en service  
Reacciones en servicio | Em serviço
- Reaktionskräfte außer Betrieb | Reazioni fuori servizio | Reactions out of service | Réactions hors service  
Reacciones fuera de servicio | Fora de serviço
- ▲ Konstruktionsgewicht ohne Transportachse | Peso della gru senza assali | Dead weight without transport axles  
Poids de construction sans eissieux | Peso de la grua sin tren de transporte | Peso de grua sem carro de transporte
- Ballastgewicht | Peso zavorra rotante | Ballast weight | Poids du lest  
Peso de lastre | Peso de lastre rotativo

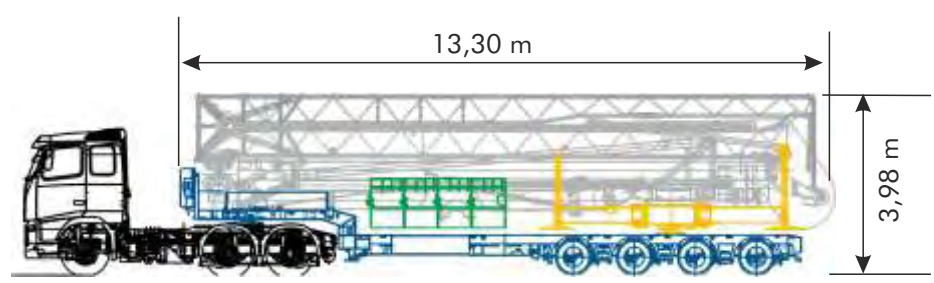

Montaggio – Montage – Erection – Montage – Montaje

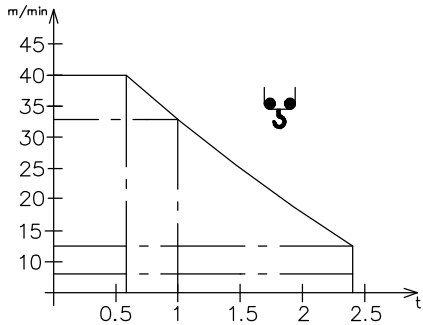

Trasporto – Transport – Transport – Transport – Transporte

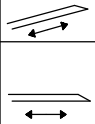

V9.32 Sollevamento Hoisting Levage Heben Elevaciòn Elevaçao						V9.32  6.6 kW (9 Hp)  17.5 kVA  
	m/min	4	13	32		
t	2.4	2.4	1.0	0.6		

Carrello Trolleying Distribuciòn			2a	0 → 30	m/min	2.2 kW (Hp 3)
			1a			
Rotazione Slewing Orientaciòn			1a	0 → 0.8	giri/min tr/min rp/min	2.2 kW (Hp 3)
			2a			
			3a			

Rete elettrica | Réseau | Mains supply | Netzstrom | Red | Rede electrica

400 V - 50 Hz

Potenza elettrica necessaria | Puissance électrique nécessaire | Necessary electric power  
Anschlusswert | Potencia electrica necesaria

17,5 kVA

FEM 1.001-A3 2000/14/CE

KramerKran

Reutebuck 1  
79843 Löffingen

Telefon 07654 - 7 74 27  
Telefax 07654 - 7 74 28

info@kramerkran.de  
www.kramerkran.de



Documento commerciale non contrattuale  
Per tutte le informazioni tecniche riferirsi  
alle corrispondenti istruzioni

Unverbindliches Vertriebsdokument.  
Für technische Informationen, siehe die  
entsprechenden Anweisungen.

This commercial document is not legally  
binding. For any technical information, please  
refer to the corresponding instructions.

Documento commercial no contractual  
Para cualquier información técnica,  
ver la noticia correspondiente.

Tief laden - hoch aufbauen:  
mit »KramerKran Verlegesysteme«  
neue Idee - neue Lösung

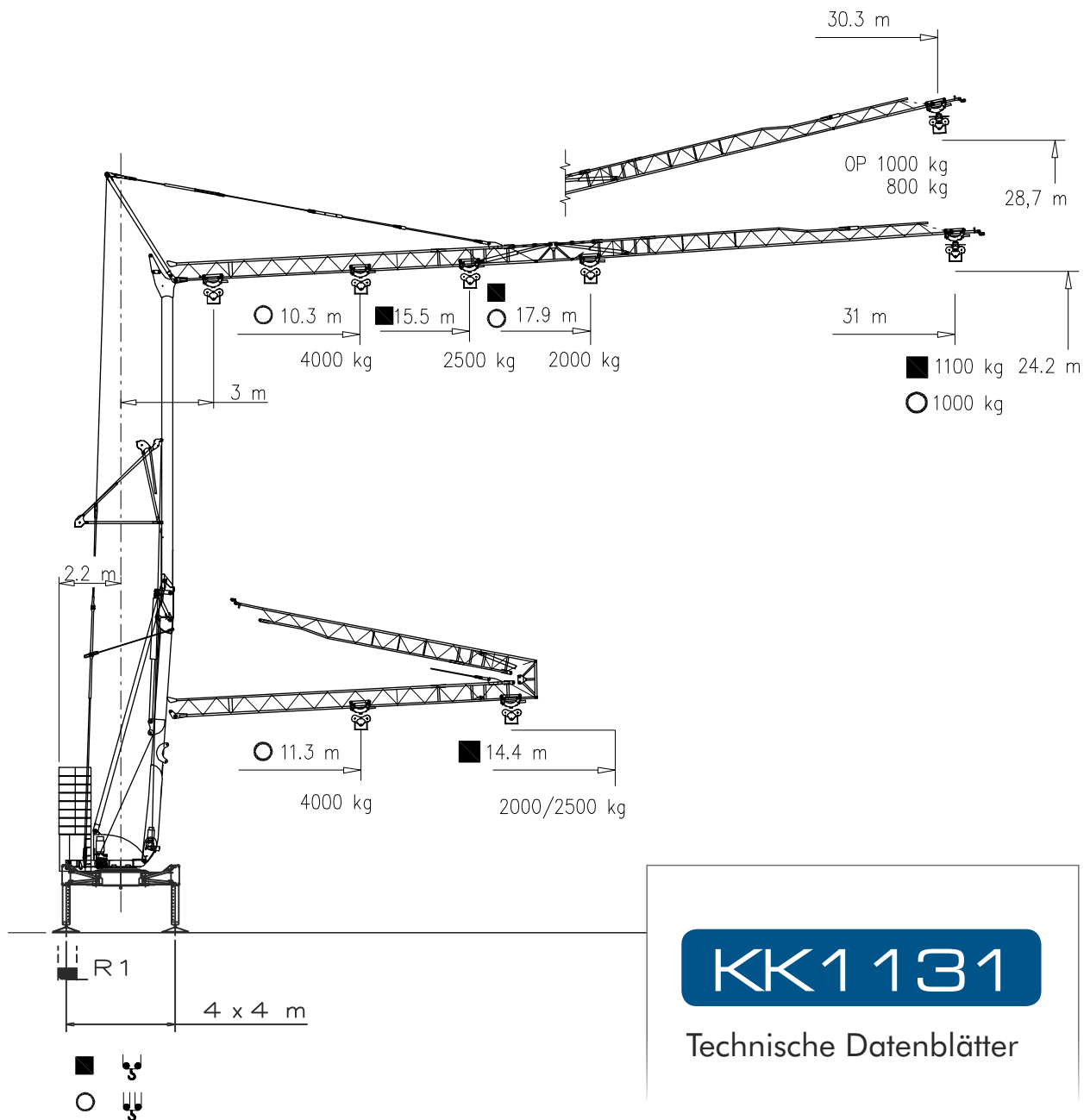

**KK1131**

Technische Datenblätter

# KK1131

## Lastkurven | Courbes de charges | Load diagrams | Curve di carico | Curvas de cargas

	<table border="1"> <tr> <td>3</td><td>25</td><td>30,3</td><td>m</td><td>OP</td><td>3</td><td>25</td><td>30,3</td><td>m</td> </tr> <tr> <td>800</td><td>800</td><td>800</td><td>kg</td><td></td><td>1000</td><td>1000</td><td>1000</td><td>kg</td> </tr> </table>	3	25	30,3	m	OP	3	25	30,3	m	800	800	800	kg		1000	1000	1000	kg			
3	25	30,3	m	OP	3	25	30,3	m														
800	800	800	kg		1000	1000	1000	kg														
	<table border="1"> <tr> <td>3</td><td>10.3</td><td>12</td><td>16</td><td>20</td><td>24</td><td>28</td><td>31</td><td>m</td> </tr> <tr> <td>4000</td><td>4000</td><td>3290</td><td>2290</td><td>1735</td><td>1380</td><td>1135</td><td>1000</td><td>kg</td> </tr> </table>	3	10.3	12	16	20	24	28	31	m	4000	4000	3290	2290	1735	1380	1135	1000	kg			
3	10.3	12	16	20	24	28	31	m														
4000	4000	3290	2290	1735	1380	1135	1000	kg														
	<table border="1"> <tr> <td>3</td><td></td><td>18.5</td><td>20</td><td>24</td><td>28</td><td>31</td><td>m</td> </tr> <tr> <td>2000</td><td></td><td>2000</td><td>1865</td><td>1500</td><td>1240</td><td>1100</td><td>kg</td> </tr> </table>	3		18.5	20	24	28	31	m	2000		2000	1865	1500	1240	1100	kg					
	3		18.5	20	24	28	31	m														
2000		2000	1865	1500	1240	1100	kg															
<table border="1"> <tr> <td>3</td><td>15.5</td><td>16</td><td>20</td><td>24</td><td>28</td><td>31</td><td>m</td> </tr> <tr> <td>2500</td><td>2500</td><td>2445</td><td>1865</td><td>1500</td><td>1240</td><td>1100</td><td>kg</td> </tr> </table>	3	15.5	16	20	24	28	31	m	2500	2500	2445	1865	1500	1240	1100	kg						
3	15.5	16	20	24	28	31	m															
2500	2500	2445	1865	1500	1240	1100	kg															
	<table border="1"> <tr> <td>3</td><td>11.3</td><td>14.4</td><td>m</td> </tr> <tr> <td>4000</td><td>4000</td><td>3000</td><td>kg</td> </tr> </table>	3	11.3	14.4	m	4000	4000	3000	kg	<table border="1"> <tr> <td>3</td><td>14.4</td><td>m</td> </tr> <tr> <td>2000</td><td>2000</td><td>kg</td> </tr> </table> <table border="1"> <tr> <td>3</td><td>14.4</td><td>m</td> </tr> <tr> <td>2500</td><td>2500</td><td>kg</td> </tr> </table>	3	14.4	m	2000	2000	kg	3	14.4	m	2500	2500	kg
	3	11.3	14.4	m																		
4000	4000	3000	kg																			
3	14.4	m																				
2000	2000	kg																				
3	14.4	m																				
2500	2500	kg																				

## Eckdrücke | Reactions | Réactions | Reazioni | Reacciones | Reacções

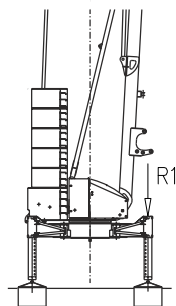

R1 ● 22 t ■ 15 t

▲ 12.7 t ○ 25.6 t

- Reaktionskräfte in Betrieb | Reazioni in servizio | Reactions in service | Réactions en service  
Reacciones en servicio | Em serviço
- Reaktionskräfte außer Betrieb | Reazioni fuori servizio | Reactions out of service | Réactions hors service  
Reacciones fuera de servicio | Fora de serviço
- ▲ Konstruktionsgewicht ohne Transportachse | Peso della gru senza assali | Dead weight without transport axles  
Poids de construction sans eissieux | Peso de la grua sin tren de transporte | Peso de grua sem carro de transporte
- Ballastgewicht | Peso zavorra rotante | Ballast weight | Poids du lest  
Peso de lastre | Peso de lastre rotativo



Montage | Montage | Erection | Montaggio | Montaje | Montagem

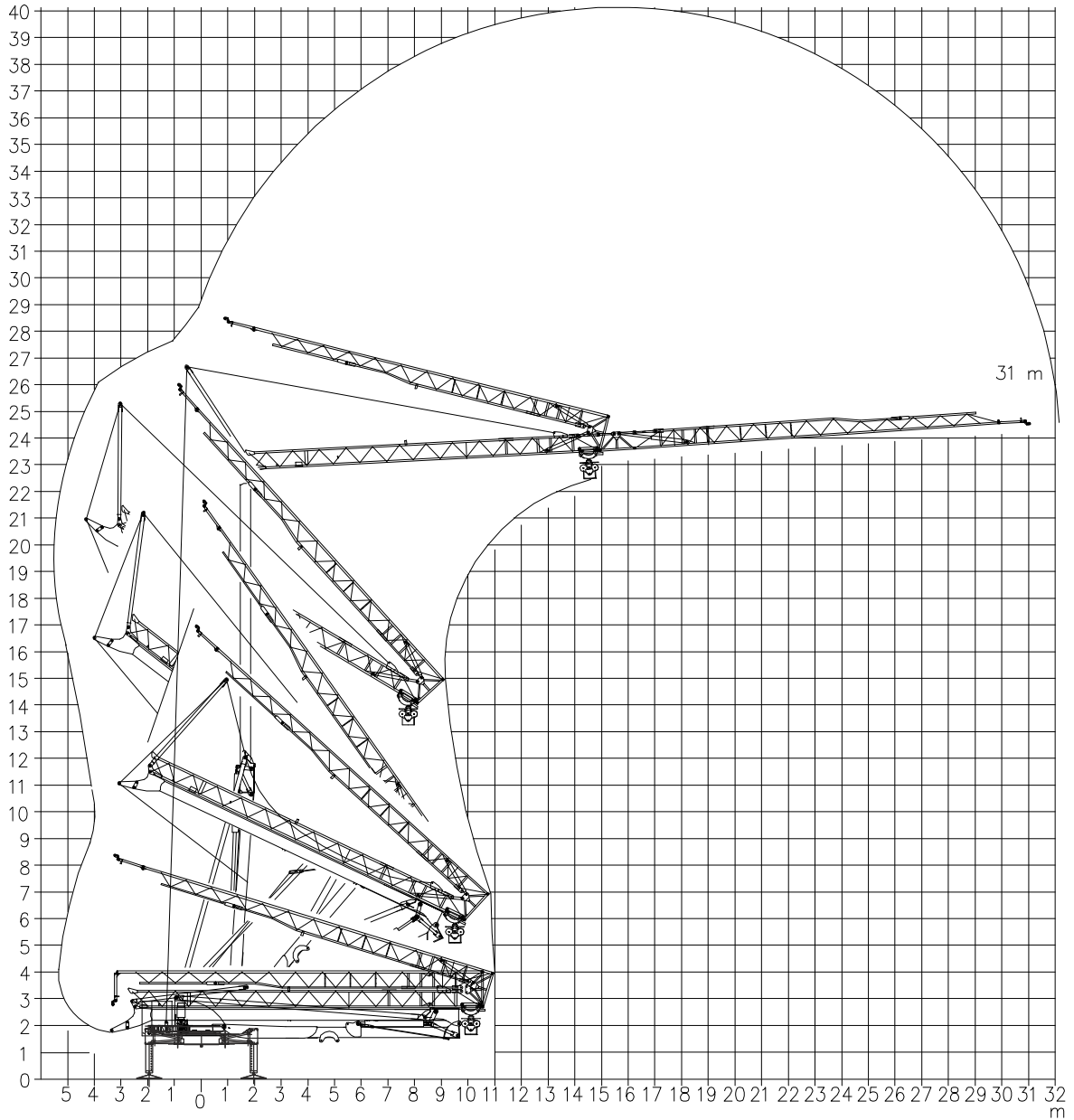



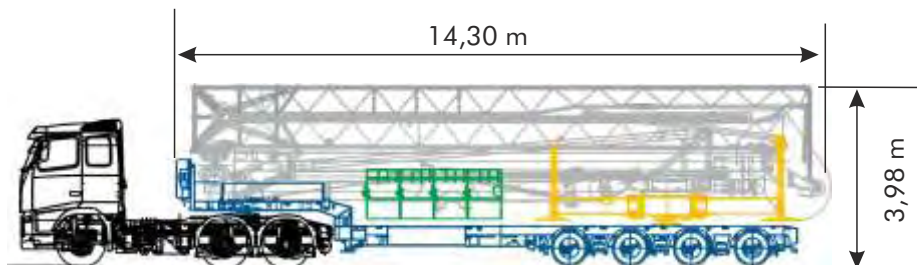





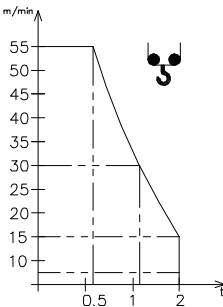
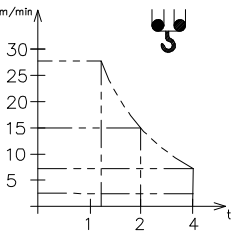
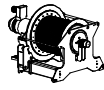

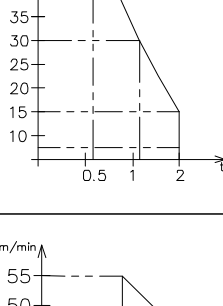
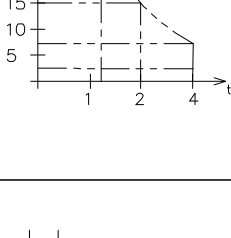
Transport | Transport | Transport | Trasporto | Transporte

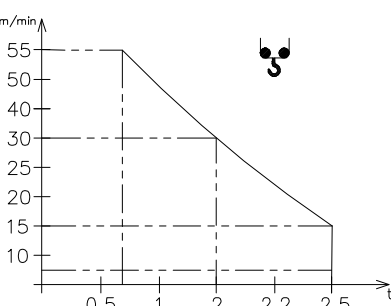
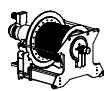

# KK1131

## Antriebe | Mechanisms | Mécanismes | Meccanismi | Mecanismos

V12.40 Sollevamento Hoisting Levage Heben Elevaciòn Elevaçao	m/min	 4    15    30    55						V12.40  8.8 kW (12 Hp) 18 kVA  
	t	2.0    2.0    1.1    0.6						
	m/min	 2    7.5    15    27.5						
	t	4.0    4.0    2.0    1.2						
V15.45 Sollevamento Hoisting Levage Heben Elevaciòn Elevaçao	m/min	 4    15    30    55					V15.45  11 kW (15 Hp) 20 kVA  	
	t	2.5    2.5    2.0    0.7						

Carrello Trolleying Distribuciòn			1a	0 —> 45	m/min	2.2 kW / 3 kW
			2a			
			3a			
			1a	0 —> 17	m/min	3 kW
			2a			
			3a			
Rotazione Slewing Orientaciòn			1a	0 —> 0.8	giri/min tr/min rp/min	2.2 kW
			2a			
			3a			

Rete elettrica | Réseau | Mains supply | Netzstrom | Red | Rede electrica **400 V - 50 Hz**

Potenza elettrica necessaria | Puissance électrique nécessaire | Necessary electric power **V12.40 18 kVA**  
Anschlusswert | Potencia electrica necesaria **V15.45 20 kVA**

Conforme alla direttiva 2000/14/CE sul livello acustico  
Conforme à la directive 2000/14/CE sur le niveau acoustique  
In compliance with the 2000/14/CE instruction on noise level  
Germäss EWG-Richtlinie 2000/14/CE über Schall-Leistungspegel  
Conforme con la direttiva 2000/14/CE sobre el nivel acustico **FEM 1.001 – A3**

Tief laden - hoch aufbauen:  
mit »KramerKran Verlegesysteme«  
neue Idee - neue Lösung

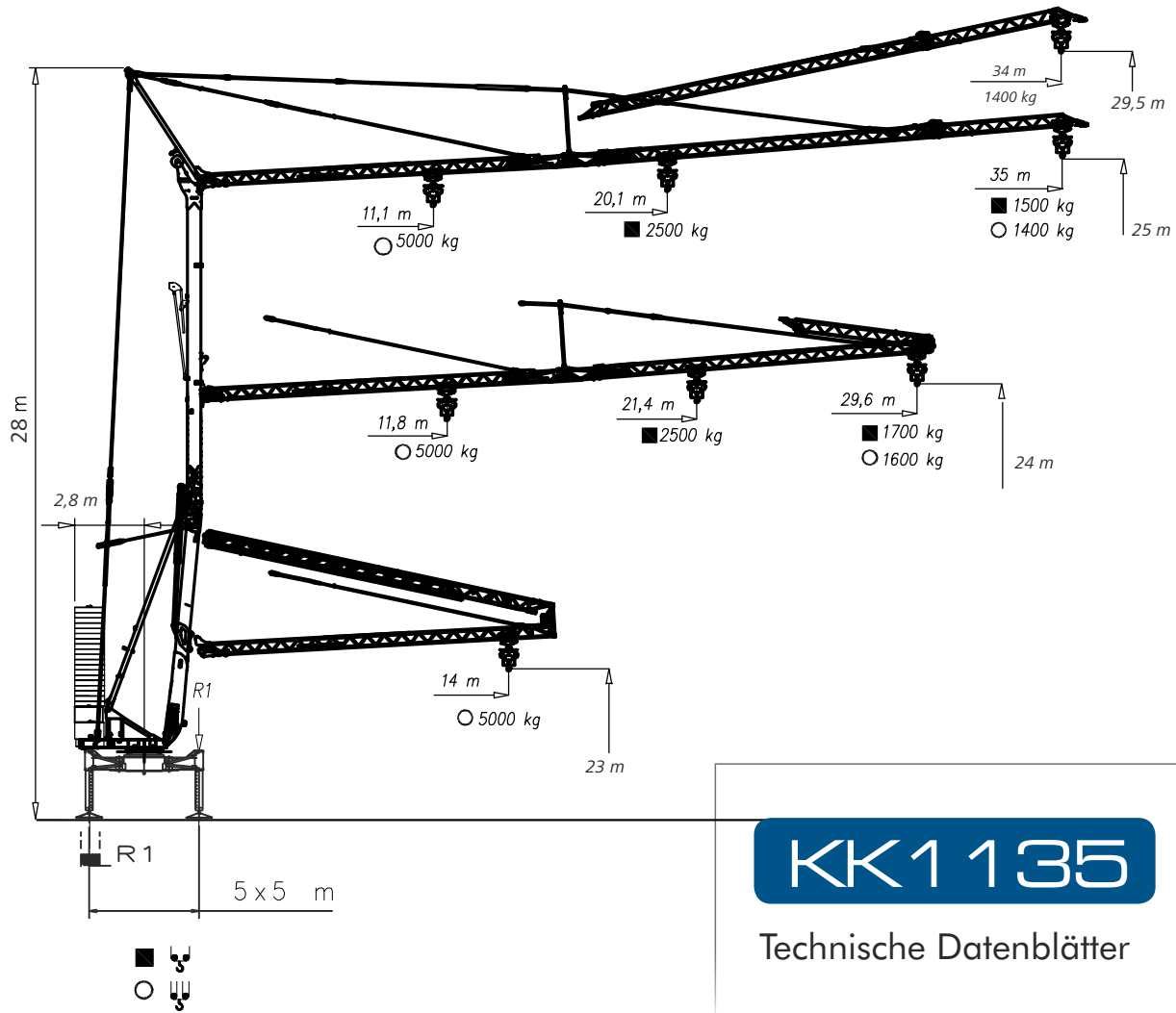

**KK1 135**  
Technische Datenblätter

# KK1 135

## Lastkurven | Courbes de charges | Load diagrams | Curve di carico | Curvas de cargas

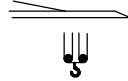
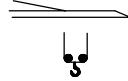
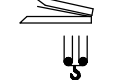
	<table border="1"> <tr> <td>3</td> <td>20</td> <td>39</td> <td>m</td> </tr> <tr> <td>1000</td> <td>1000</td> <td>1000</td> <td>kg</td> </tr> </table>	3	20	39	m	1000	1000	1000	kg																																												
3	20	39	m																																																		
1000	1000	1000	kg																																																		
	<table border="1"> <tr> <td>12,5</td> <td>14</td> <td>16</td> <td>18</td> <td>20</td> <td>22</td> <td>24</td> <td>26</td> <td>28</td> <td>30</td> <td>32</td> <td>34</td> <td>35</td> <td>m</td> </tr> <tr> <td>5000</td> <td>4320</td> <td>3660</td> <td>3160</td> <td>2780</td> <td>2470</td> <td>2220</td> <td>2010</td> <td>1840</td> <td>1690</td> <td>1560</td> <td>1450</td> <td>1400</td> <td>kg</td> </tr> </table> <table border="1"> <tr> <td>11,9</td> <td>12</td> <td>14</td> <td>16</td> <td>18</td> <td>20</td> <td>22</td> <td>24</td> <td>26</td> <td>28</td> <td>29.6</td> <td>m</td> </tr> <tr> <td>5000</td> <td>4910</td> <td>4030</td> <td>3410</td> <td>2950</td> <td>2590</td> <td>2300</td> <td>2070</td> <td>1880</td> <td>1710</td> <td>1600</td> <td>kg</td> </tr> </table>	12,5	14	16	18	20	22	24	26	28	30	32	34	35	m	5000	4320	3660	3160	2780	2470	2220	2010	1840	1690	1560	1450	1400	kg	11,9	12	14	16	18	20	22	24	26	28	29.6	m	5000	4910	4030	3410	2950	2590	2300	2070	1880	1710	1600	kg
12,5	14	16	18	20	22	24	26	28	30	32	34	35	m																																								
5000	4320	3660	3160	2780	2470	2220	2010	1840	1690	1560	1450	1400	kg																																								
11,9	12	14	16	18	20	22	24	26	28	29.6	m																																										
5000	4910	4030	3410	2950	2590	2300	2070	1880	1710	1600	kg																																										
	<table border="1"> <tr> <td>22,7</td> <td>24</td> <td>26</td> <td>28</td> <td>30</td> <td>32</td> <td>34</td> <td>35</td> <td>m</td> </tr> <tr> <td>2500</td> <td>2340</td> <td>2130</td> <td>1950</td> <td>1800</td> <td>1670</td> <td>1550</td> <td>1500</td> <td>kg</td> </tr> </table> <table border="1"> <tr> <td>21,4</td> <td>22</td> <td>24</td> <td>26</td> <td>28</td> <td>29.6</td> <td>m</td> </tr> <tr> <td>2500</td> <td>2410</td> <td>2180</td> <td>1980</td> <td>1810</td> <td>1700</td> <td>kg</td> </tr> </table>	22,7	24	26	28	30	32	34	35	m	2500	2340	2130	1950	1800	1670	1550	1500	kg	21,4	22	24	26	28	29.6	m	2500	2410	2180	1980	1810	1700	kg																				
22,7	24	26	28	30	32	34	35	m																																													
2500	2340	2130	1950	1800	1670	1550	1500	kg																																													
21,4	22	24	26	28	29.6	m																																															
2500	2410	2180	1980	1810	1700	kg																																															
	<table border="1"> <tr> <td>3</td> <td>14</td> <td>m</td> </tr> <tr> <td>5000</td> <td>5000</td> <td>kg</td> </tr> </table>	3	14	m	5000	5000	kg																																														
3	14	m																																																			
5000	5000	kg																																																			

## Eckdrücke | Reactions | Réactions | Reazioni | Reacciones | Reações

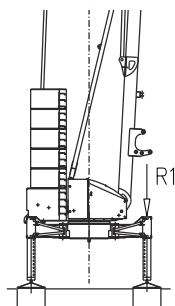

R1 ● 31 t ■ 24 t

▲ 17.5 t ○ 30.6 t

- Reaktionskräfte in Betrieb | Reazioni in servizio | Reactions in service | Réactions en service  
Reacciones en servicio | Em serviço
- Reaktionskräfte außer Betrieb | Reazioni fuori servizio | Reactions out of service | Réactions hors service  
Reacciones fuera de servicio | Fora de serviço
- ▲ Konstruktionsgewicht ohne Transportachse | Peso della gru senza assali | Dead weight without transport axles  
Poids de construction sans eissieux | Peso de la grua sin tren de transporte | Peso de grua sem carro de transporte
- Ballastgewicht | Peso zavorra rotante | Ballast weight | Poids du lest  
Peso de lastre | Peso de lastre rotativo





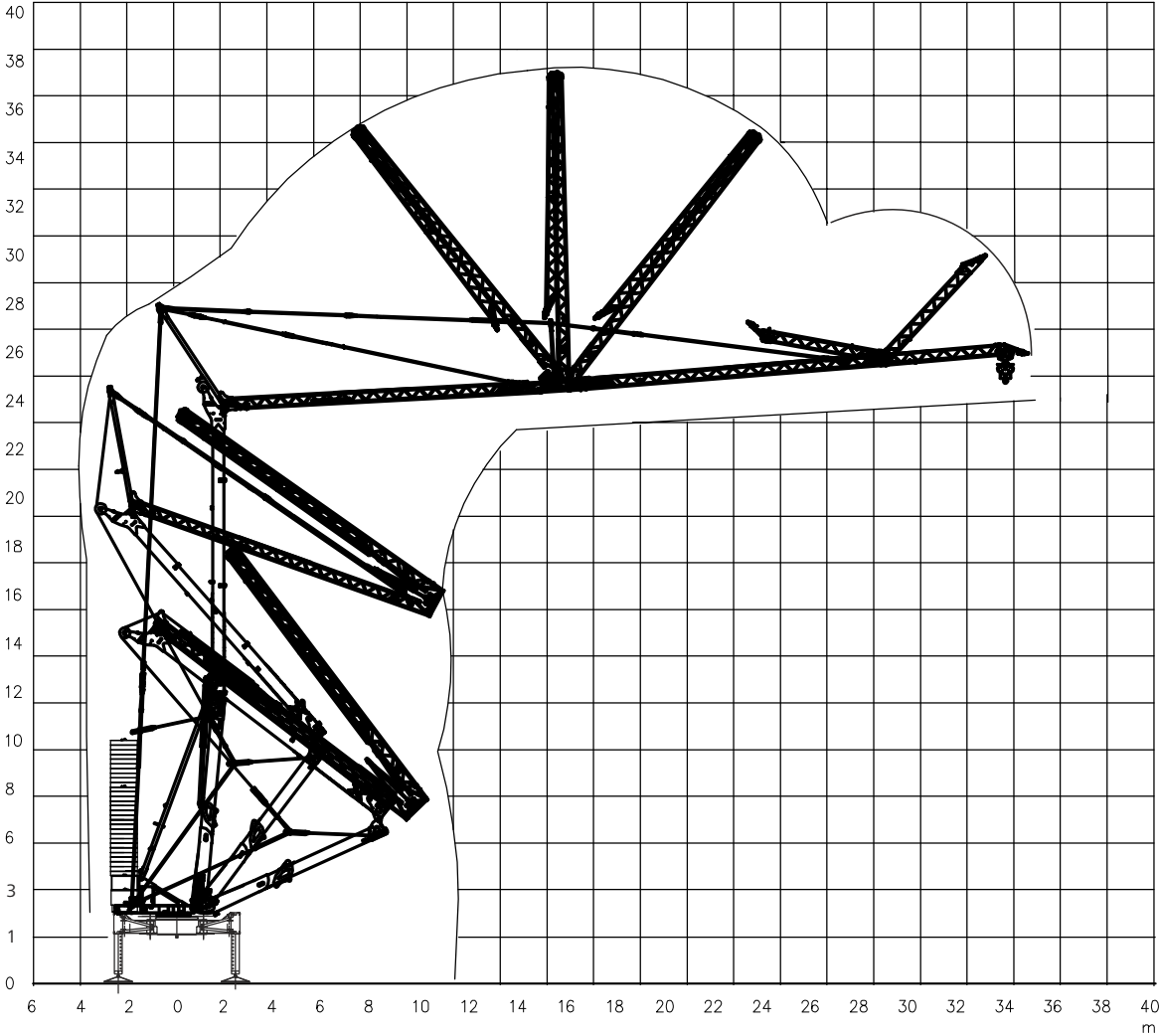

Montage | Montage | Erection | Montaggio | Montaje | Montagem

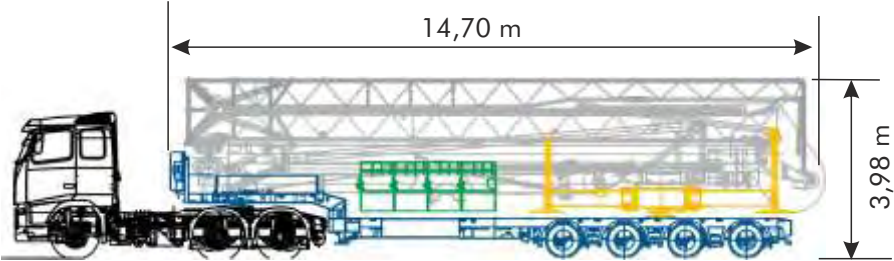

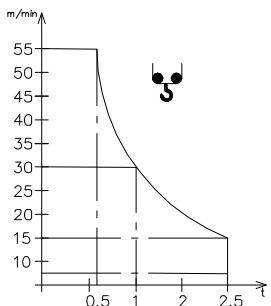
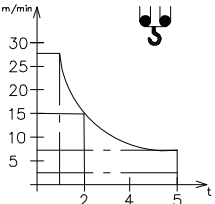

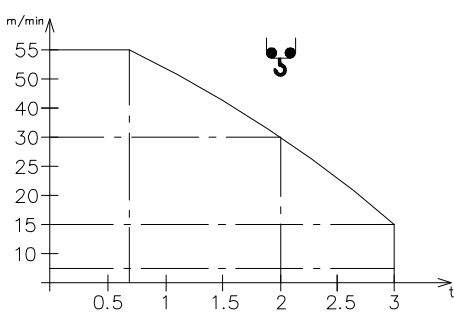

m42



Transport | Transport | Transport | Trasporto | Transporte



V12.40 Sollevamento Hoisting Levage Heben Elevaciòn Elevaçao	m/min							V12.40 8.8 kW (12 Hp) 18 kVA 
	t	4	15	30	55			
	m/min							
	t	2	7.5	15	27.5			
V15.45 Sollevamento Hoisting Levage Heben Elevaciòn Elevaçao	m/min							V15.45 11 kW (15 Hp) 20 kVA 
	t	4	15	30	55			

Carrello Trolleying Distribuciòn			1a	0 → 45	m/min	2.2 kW / 3 kW
			2a	0 → 45	m/min	2.2 kW / 3 kW
			3a	0 → 45	m/min	2.2 kW / 3 kW
			1a	0 → 17	m/min	3 kW
			2a	0 → 17	m/min	3 kW
			3a	0 → 17	m/min	3 kW
Rotazione Slewing Orientaciòn			1a	0 → 0.8	giri/min tr/min rp/min	2.2 kW
			2a	0 → 0.8	giri/min tr/min rp/min	2.2 kW
			3a	0 → 0.8	giri/min tr/min rp/min	2.2 kW

Rete elettrica | Réseau | Mains supply | Netzstrom | Red | Rede electrica

400 V - 50 Hz

Potenza elettrica necessaria | Puissance électrique nécessaire | Necessary electric power  
Anschlusswert | Potencia electrica necesaria

V12.40 18 kVA  
V15.45 20 kVA

Conforme alla direttiva 2000/14/CE sul livello acustico  
Conforme à la directive 2000/14/CE sur le niveau acoustique  
In compliance with the 2000/14/CE instruction on noise level  
Germäss EWG-Richtlinie 2000/14/CE über Schall-Leistungspegel  
Conforme con la direttiva 2000/14/CE sobre el nivel acustico

FEM 1.001 – A3

Tief laden - hoch aufbauen:  
mit »KramerKran Verlegesysteme«  
neue Idee - neue Lösung

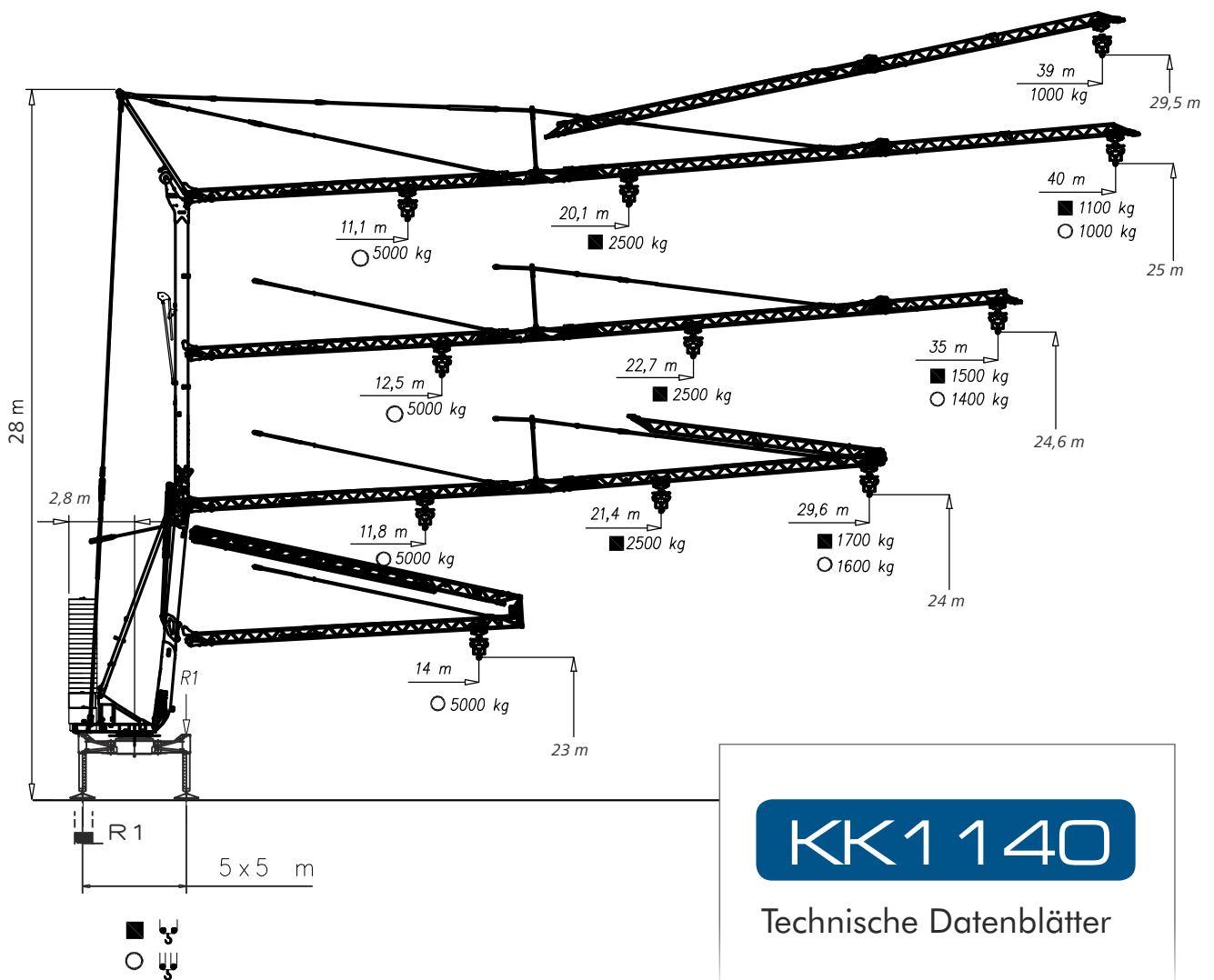

**KK1140**

Technische Datenblätter

# KK1 140

## Lastkurven | Courbes de charges | Load diagrams | Curve di carico | Curvas de cargas

	<table border="1"> <tr> <td>3</td><td>20</td><td>39</td><td>m</td> </tr> <tr> <td>800</td><td>800</td><td>800</td><td>kg</td> </tr> </table>	3	20	39	m	800	800	800	kg	OP	<table border="1"> <tr> <td>3</td><td>20</td><td>39</td><td>m</td> </tr> <tr> <td>1000</td><td>1000</td><td>1000</td><td>kg</td> </tr> </table>	3	20	39	m	1000	1000	1000	kg																		
3	20	39	m																																		
800	800	800	kg																																		
3	20	39	m																																		
1000	1000	1000	kg																																		
	<table border="1"> <tr> <td>11,1</td><td>12</td><td>14</td><td>16</td><td>18</td><td>20</td><td>22</td><td>24</td><td>26</td><td>28</td><td>30</td><td>32</td><td>34</td><td>36</td><td>38</td><td>40</td><td>m</td> </tr> <tr> <td>5000</td><td>4540</td><td>3730</td><td>3150</td><td>2720</td><td>2390</td><td>2120</td><td>1910</td><td>1730</td><td>1570</td><td>1440</td><td>1330</td><td>1230</td><td>1150</td><td>1070</td><td>1000</td><td>kg</td> </tr> </table>	11,1	12	14	16	18	20	22	24	26	28	30	32	34	36	38	40	m	5000	4540	3730	3150	2720	2390	2120	1910	1730	1570	1440	1330	1230	1150	1070	1000	kg		
11,1	12	14	16	18	20	22	24	26	28	30	32	34	36	38	40	m																					
5000	4540	3730	3150	2720	2390	2120	1910	1730	1570	1440	1330	1230	1150	1070	1000	kg																					
	<table border="1"> <tr> <td>11,8</td><td>12</td><td>14</td><td>16</td><td>18</td><td>20</td><td>22</td><td>24</td><td>26</td><td>28</td><td>29.6</td><td>m</td> </tr> <tr> <td>5000</td><td>4910</td><td>4030</td><td>3410</td><td>2950</td><td>2590</td><td>2300</td><td>2070</td><td>1880</td><td>1710</td><td>1600</td><td>kg</td> </tr> </table>	11,8	12	14	16	18	20	22	24	26	28	29.6	m	5000	4910	4030	3410	2950	2590	2300	2070	1880	1710	1600	kg												
11,8	12	14	16	18	20	22	24	26	28	29.6	m																										
5000	4910	4030	3410	2950	2590	2300	2070	1880	1710	1600	kg																										
		<table border="1"> <tr> <td>20,1</td><td>22</td><td>24</td><td>26</td><td>28</td><td>30</td><td>32</td><td>34</td><td>36</td><td>38</td><td>40</td><td>m</td> </tr> <tr> <td>2500</td><td>2250</td><td>2030</td><td>1840</td><td>1690</td><td>1550</td><td>1440</td><td>1340</td><td>1250</td><td>1170</td><td>1100</td><td>kg</td> </tr> </table>	20,1	22	24	26	28	30	32	34	36	38	40	m	2500	2250	2030	1840	1690	1550	1440	1340	1250	1170	1100	kg											
20,1	22	24	26	28	30	32	34	36	38	40	m																										
2500	2250	2030	1840	1690	1550	1440	1340	1250	1170	1100	kg																										
		<table border="1"> <tr> <td>21,4</td><td>22</td><td>24</td><td>26</td><td>28</td><td>29.6</td><td>m</td> </tr> <tr> <td>2500</td><td>2410</td><td>2180</td><td>1980</td><td>1810</td><td>1700</td><td>kg</td> </tr> </table>	21,4	22	24	26	28	29.6	m	2500	2410	2180	1980	1810	1700	kg																					
21,4	22	24	26	28	29.6	m																															
2500	2410	2180	1980	1810	1700	kg																															
		<table border="1"> <tr> <td>17,3</td><td>18</td><td>20</td><td>22</td><td>24</td><td>26</td><td>28</td><td>30</td><td>32</td><td>34</td><td>36</td><td>38</td><td>40</td><td>m</td> </tr> <tr> <td>3000</td><td>2860</td><td>2520</td><td>2250</td><td>2030</td><td>1840</td><td>1690</td><td>1550</td><td>1440</td><td>1340</td><td>1250</td><td>1170</td><td>1100</td><td>kg</td> </tr> </table>	17,3	18	20	22	24	26	28	30	32	34	36	38	40	m	3000	2860	2520	2250	2030	1840	1690	1550	1440	1340	1250	1170	1100	kg							
17,3	18	20	22	24	26	28	30	32	34	36	38	40	m																								
3000	2860	2520	2250	2030	1840	1690	1550	1440	1340	1250	1170	1100	kg																								
		<table border="1"> <tr> <td>18,4</td><td>20</td><td>22</td><td>24</td><td>26</td><td>28</td><td>29.6</td><td>m</td> </tr> <tr> <td>3000</td><td>2710</td><td>2420</td><td>2180</td><td>1980</td><td>1810</td><td>1700</td><td>kg</td> </tr> </table>	18,4	20	22	24	26	28	29.6	m	3000	2710	2420	2180	1980	1810	1700	kg																			
18,4	20	22	24	26	28	29.6	m																														
3000	2710	2420	2180	1980	1810	1700	kg																														
	<table border="1"> <tr> <td>3</td><td>14</td><td>m</td> </tr> <tr> <td>4000</td><td>4000</td><td>kg</td> </tr> </table>	3	14	m	4000	4000	kg		<table border="1"> <tr> <td>3</td><td>14</td><td>m</td> </tr> <tr> <td>3000</td><td>3000</td><td>kg</td> </tr> </table>	3	14	m	3000	3000	kg																						
3	14	m																																			
4000	4000	kg																																			
3	14	m																																			
3000	3000	kg																																			

## Eckdrücke | Reactions | Réactions | Reazioni | Reacciones | Reacções

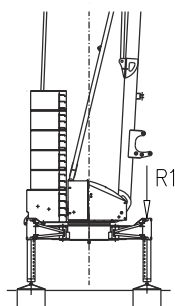

R1 ● 31 t ■ 24 t

▲ 17.5 t ○ 30.6 t

- Reaktionskräfte in Betrieb | Reazioni in servizio | Reactions in service | Réactions en service  
Reacciones en servicio | Em serviço
- Reaktionskräfte außer Betrieb | Reazioni fuori servizio | Reactions out of service | Réactions hors service  
Reacciones fuera de servicio | Fora de serviço
- ▲ Konstruktionsgewicht ohne Transportachse | Peso della gru senza assali | Dead weight without transport axles  
Poids de construction sans eissieux | Peso de la grua sin tren de transporte | Peso de grua sem carro de transporte
- Ballastgewicht | Peso zavorra rotante | Ballast weight | Poids du lest  
Peso de lastre | Peso de lastre rotativo



KK1140

Montage | Montage | Erection | Montaggio | Montaje | Montagem

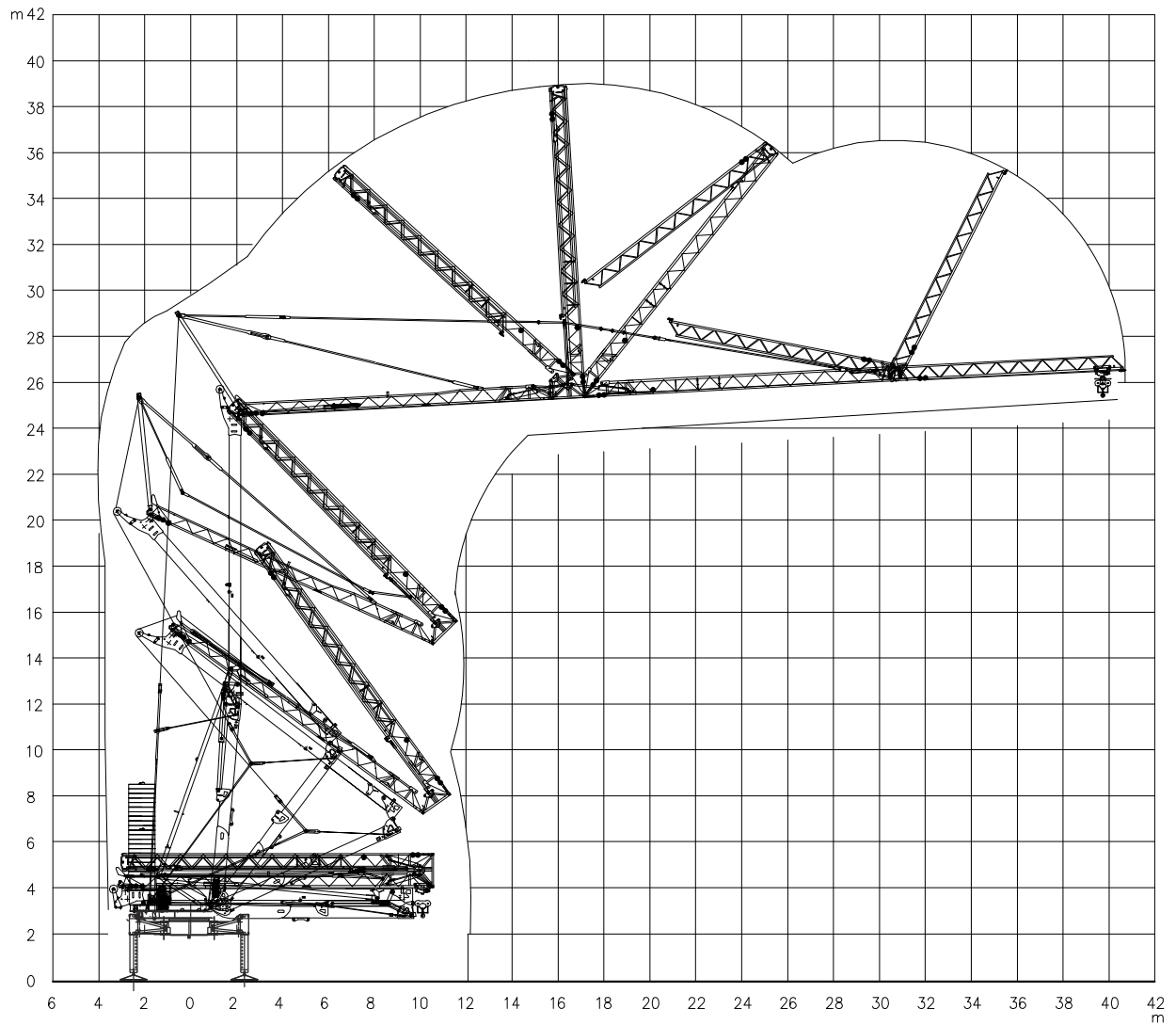



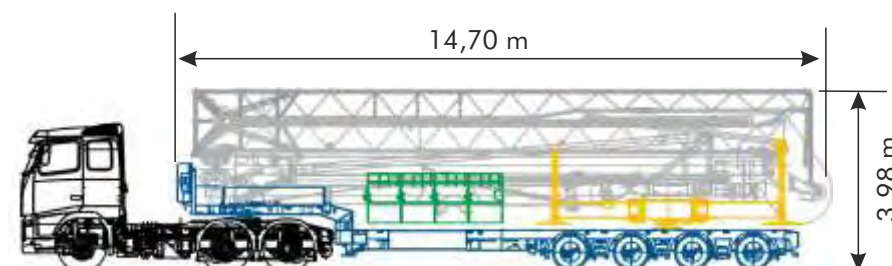



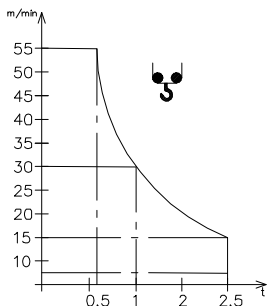
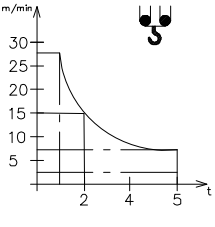

Transport | Transport | Transport | Trasporto | Transporte

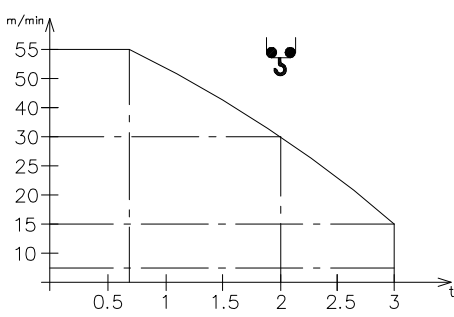

# KK1 140

## Antriebe | Mechanisms | Mécanismes | Meccanismi | Mecanismos

V12.40 Sollevamento Hoisting Levage Heben Elevaciòn Elevaçao	m/min							V12.40 8.8 kW (12 Hp) 18 kVA 
	t	4	15	30	55			
V15.45 Sollevamento Hoisting Levage Heben Elevaciòn Elevaçao	m/min						V15.45 11 kW (15 Hp) 20 kVA 	
	t	4	15	30	55			

Carrello Trolleying Distribuciòn			1a	0 → 45	m/min	2.2 kW / 3 kW
			2a	0 → 17	m/min	3 kW
			3a			
Rotazione Slewing Orientaciòn			1a	0 → 17	m/min	3 kW
			2a	0 → 0.8	giri/min tr/min rp/min	2.2 kW
			3a			

Rete elettrica | Réseau | Mains supply | Netzstrom | Red | Rede electrica **400 V - 50 Hz**

Potenza elettrica necessaria | Puissance électrique nécessaire | Necessary electric power **V12.40 18 kVA**  
Anschlusswert | Potencia electrica necesaria **V15.45 20 kVA**

Conforme alla direttiva 2000/14/CE sul livello acustico  
Conforme à la directive 2000/14/CE sur le niveau acoustique  
In compliance with the 2000/14/CE instruction on noise level  
Germäss EWG-Richtlinie 2000/14/CE über Schall-Leistungspegel  
Conforme con la directiva 2000/14/CE sobre el nivel acustico **FEM 1.001 – A3**



**FÜR SCHNELLES KRAN BUSINESS  
MIT KLEINER MANPOWER**

**KRAMERKRAN - RATIONELLSTES, INTEGRIERTES  
VERLEGESYSTEM FÜR SCHNELLIGKEIT, EINFACHHEIT,  
ROBUSTHEIT UND TECHNOLOGIE-ESPRIT.**



*Lesen  
Sie den Code  
mit Ihrer  
Smartphone  
App und  
erfahren Sie  
mehr!*

**kramer**kran

KramerKran GmbH  
Reutebuck 1  
79843 Löffingen

Telefon 07654 - 7 74 27  
Telefax 07654 - 7 74 28  
info@kramerkran.de  
www.kramerkran.de